WEATHER FORECASTS

Victoria and Vicinity—Moderate to fresh southerly and westerly winds; partly cloudy and cool, with showers.

Vancouver and Vicinity—Light to moderate winds; fair and cool, with showers.

The Daily Colonist.

(ESTABLISHED 1858)

COLONIST TELEPHONES
Business Office 11
Circulation 12
Job Printing 197
Editorial Rooms 80
Editor 2111

NO. 241—SIXTY-SIXTH YEAR · VICTORIA, BRITISH COLUMBIA, FRIDAY, SEPTEMBER 19, 1924 · EIGHTEEN PAGES

RATES ARGUMENT STARTS MONDAY

Submitting of Evidence Completed Yesterday — Testimony Is Mostly in Documentary Form

MR. McGEER CLASHES WITH C.P.R. COUNSEL

List of British Columbia Questions Regarded as Superfluous by the Railway Legal Representative

OTTAWA, Sept. 18.—With all evidence, most of which has been submitted in documentary form, before it, the Board of Railway Commissioners this afternoon adjourned the hearing of complaints against the Crow's Nest Pass rates until Monday morning at 10 o'clock. Assistant Chief Commissioner S. J. McLean stated the board would require some little time to digest the mass of material which had been laid before it since the hearing opened.

On Monday morning counsel for the protestants against discriminations resulting from the tariffs filed by the railways since the revival of the Crow's Nest Pass agreement on July 7 last, will open fire. Both H. J. Symington, K.C., representing Manitoba, Alberta and Saskatchewan, and G. G. McGeer, K.C., counsel for British Columbia, announced their willingness to proceed with argument whenever the commission is ready to hear them. Mr. Symington said he would take at least half a day to present his argument.

Railways to Answer

Counsel for the protesting interests will be followed by representatives of the railroads, headed by Eugène LaFleur, K.C., counsel for the Railway Association of Canada. Mr. LaFleur indicated briefly the line of argument which he proposed to follow just before adjournment this afternoon. The railways would contend in the first instance, he said, that the Railway Commission had power to vary rates set under the Crow's Nest Pass agreement. In the second instance, if it was argued that the commission had not this power, the railways would argue that they were protected in the rates they had filed under the Crow's Nest Pass agreement by statute.

Today's hearing was featured by the filing of affidavits from British Columbia declaring that the fruit-growing industry in that province was imperilled by discriminations resulting from the Crow's Nest Pass rates. Mr. McGeer, representing British Columbia, who submitted a lengthy questionnaire to the railways covering various points, wanted to know at the afternoon sitting whether or not they would answer questions.

E. P. Flintoft, counsel for the Canadian Pacific Railway, replied that a great deal of the information requested would be difficult to obtain. He believed that the information was unnecessary to the hearing, which was called to decide questions of discrimination.

Mr. McGeer retorted that discrimination having been proven, the onus was on the railways to justify it. They must prove that the rates under the present agreement were fair and just.

Assistant Chief Commissioner McLean reminded Mr. McGeer that the hearing was for the purpose of considering complaints of discrimination and that it was not a general investigation into railway rates.

NORMALCY TEN OR TWELVE YEARS OFF

"GOOD OLD DAYS" FAR AWAY, SAYS NOTED BELGIAN

Louis Strauss, Distinguished Economist, Pays Visit to Victoria—Has Hope for Europe

There is little false optimism about Monsieur Louis Strauss, distinguished Belgian diplomat and economist, who reached Victoria yesterday in the course of a tour of Canada as the guest of the Canadian Pacific Railway.

He has the courage to maintain that the nations of the world will not see a recurrence of "the good old days" for another ten or twelve years.

"When a merchant loses a large part of his capital he usually finds it difficult to restore his business to its former scope," Mr. Strauss remarked to The Colonist last night. "The nations of the world are today in the position of that individual merchant. They have lost millions of workers and have squandered their resources in the great war. It will take them another ten or twelve years to get back to normalcy."

But Mr. Strauss thinks that Canada will recover more quickly than the nations of the old world.

"European countries are for the most part manufacturing countries," he said. "They depend on new countries like Canada not only for their raw materials but also for their markets. Canada has the staple products of the which the world stands in need. Prosperity in the new countries means the existence of markets for manufactured goods from Europe. For these reasons Canada should be amongst the first to recover from war exhaustion."

Mr. Strauss things that the Dawes plan will succeed if it is executed properly but condemns it, together with the Treaty of Versailles, on the score of its cumbrous length and complexity.

The distinguished Belgian, who, at

Continued on Page 6

Will Not Challenge Red Claim

WRANGEL ISLAND

They Can Have It Says Britain of Wrangel Seizure

LONDON, Sept. 18.—"They can have it," is the official attitude in British diplomatic circles in regard to the action of the Soviet in raising the Russian flag on Wrangel Island.

It is pointed out that in the negotiations between the British and Soviet delegations, which resulted in the signing of the Anglo-Russian Treaty, it was made clear to the Russians that the island would again become Russian territory.

MOSCOW, Sept. 18.—The crew of the Russian ship Krasny Okiabr (Red October) hoisted the Soviet flag on Wrangel Island on August 20, according to an announcement made by the Rosta News Agency. They found one American and eleven Eskimos on the island. The vessel will sail for home September 23.

The Red October, flying the Russian flag and with Russian infantry aboard, was dispatched to take the inhabitants prisoners, seize any shipping there, and establish Russian ownership of the island in the name of the Soviet Government.

PROSPECTS BRIGHT FOR TORY VICTORY

OKANAGAN CONTEST ECLIPSING NELSON BATTLE

Conservative House Leader Contends That Liberal Defeat Would Wreck Government

"Situation throughout the riding is excellent. Our meetings are the largest ever held here, and people are most enthusiastic. Mr. A. T. Howe and Mr. R. F. Coltart are doing yeoman service."

(Signed) R. H. POOLEY.

The foregoing is a copy of a telegram received by The Colonist last night from Mr. R. H. Pooley, Conservative leader, who is engaged in the North Okanagan by-election campaign, and is in line with other reports which have been received at Conservative headquarters since the contest started last Saturday. The day of voting has been set for September 24.

VERNON, Sept. 19.—The North Okanagan battle between straight Conservative and Liberal forces is daily waxing warmer, and it is believed that the recent contest held at Nelson, while it was termed "famous," will pale into the pink-tea class when compared to the battle of North Okanagan.

Mr. Arthur O. Cochrane, the Conservative standard bearer, is being supported by Mr. A. T. Howe, Conservative candidate in the late general election last June; by Mr. R. F. Coltart, candidate of the Provincial Party in that contest, and by Mr. Price Ellison, who took part in the June election as an Independent candidate. In Mr. Cochrane's camp are also Mr. R. H. Pooley, the Conservative leader; Hon. Dr. S. F. Tolmie, Federal Conservative organizer; Hon. H. H. Stevens, M.P.; Mr. R. F. Cruise, Provincial Party candidate in the North Vancouver riding in the general election, and Mr. R. L. Maitland, one of the Conservative candidates for Vancouver City, in the big contest. Other prominent Conservative speakers are also taking part in the campaign.

Dr. K. C. MacDonald, newly appointed Provincial Secretary, who is seeking confirmation from the North Okanagan electors, is being supported by all available members of the Provincial Cabinet, including Hon. Dr. MacLean, acting Premier; Mr. E. D. Barrow, Minister of Agriculture; Hon. W. H. Sutherland, Minister of Public Works; Mr. Charles Woodward, M.P.P., Vancouver; and General V. W. Odlum, of Vancouver; Hon. A. M. Manson, Attorney-General, and Mayor J. R. Colley, of Kamloops.

Reports from the Interior are to the effect that the Liberal campaigners are trying to raise an issue on the fact that Dr. MacDonald is being opposed by the Conservative party, and was not allowed to take his seat and his new portfolio by acclamation. Just what Liberal speakers expect to gain by their attitude of reproach, is not certain. Certain it is, that when the Conservative members-elect appointed Mr. Pooley to the House leadership, they pledged themselves to oppose the Liberal Government in every by-election opened. Why Government members, or anybody else, should expect them to dishonor their pledge in order that Dr. MacDonald, a Liberal candidate who secured less than one-third of the total votes cast in North Okanagan last June, might be confirmed in his new rank by acclamation, is not quite clear, local politicians state.

Mr. Pooley pointed out in a public meeting held at Armstrong, Wednesday night, that the approaching by-election was one absolutely vital to the interests of British Columbia, as, if the Government candidate met defeat, the Oliver Government would be broken. Consequently, the prospects for Interior ridings to be represented in the Provincial Cabinet would not be lessened by the defeat of Dr. MacDonald.

Winnipeg Meeting Of Canadian Press Members Cancelled

VANCOUVER, Sept. 18.—The meeting of Western members of the Canadian Press which had been arranged for next Sunday in Winnipeg for the purpose of dealing with the telegraphers' strike question has been called off.

Vancouver and Victoria members who were leaving tonight for Winnipeg have accordingly cancelled their trip.

WARRING FORCES SHOOT NEUTRALS

NICARAGUAN VILLAGE FIRED UPON BY HONDURANS

Rebel Forces Defeated by Government Troops—Insurgent Leader Left With Remnant of Army

MANAGUA, Nicaragua, Sept. 18.—The Honduras Government forces, in pursuit of revolutionists, have entered Nicaraguan territory. They fired into a small settlement, wounding several persons, one of them fatally. Nicaragua is protesting against the invasion.

According to advices received here, the Honduran Government forces, after a sanguinary battle, drove the rebels from Gracias and up into the mountains.

The rebels are besieging San Pedro Sura, and occupying La Lima and La Pimienta, strategic points on the road to Comayagua.

Reports also say the rebel general, Ferrora, sent strong forces from Octopeque to attack Comayagua, an important centre to the northwest of Tegucigalpa.

TEGUCIGALPA, Honduras, Sept. 18.—The rebel generals, Aguilar and Matute, have been defeated at Elvenado. In their flight, the rebels abandoned twenty wounded men, and the bodies of eighteen others killed in the fighting. They also left behind war materials.

Genaral Ferrara, rebel leader, is at Yorox, with only a remnant of his former forces.

Mr. Grote Sterling Penticton, Favorite For Yale Nomination

VANCOUVER, Sept. 18.—Mr. Grote Sterling, of Kelowna, was nominated as the Penticton Liberal-Conservative candidate for Yale for the Federal House on the first ballot. Frank Ellison, Vernon, and J. M. Robinson, Naramata, were also nominated. One hundred and eighty-five delegates were present.

A resolution expressing confidence in Hon. Arthur Meighen was passed.

Mr. Sterling has been a civil engineer and fruit grower at Kelowna since 1912. He is prominent in public matters, and highly esteemed.

Hon. Dr. Tolmie was present and gave an interesting address on happenings at Ottawa, and expectations from the Yale riding.

B.C. University Enrolls Nearly Twelve Hundred

VANCOUVER, Sept. 18.—Eleven hundred and seventy-seven students are being enrolled for the Fall term at the University of British Columbia, and before the final hour for the registration Friday evening more than three hundred additional names will be on the list, according to Stanley Matthews, the registrar.

The anticipated attendance at the Fall term will exceed by more than one hundred the students who attended the opening classes last year.

P.G.E. DEAL MAY BE MADE SOON

Visit of Premier Mackenzie King to Province This Fall Regarded as Significant Indication

POLITICAL FACTORS TO BE CONSIDERED

Outlet for Peace River Might Be Good Campaign Cry for Approaching Federal By-Election at Yale

OTTAWA, Sept. 18. — The approaching visit of Mackenzie King to the West, and especially British Columbia, is awaited with much interest. It is expected that he will make speeches in some of the cities of the plains, but it is believed that his announcements will have more to do with matters that especially interest British Columbia.

The Government would like very much to increase its representation from that province, and as there is to be a by-election in Yale-Cariboo, where the Government thinks it may have a chance of winning, it is thought that the Prime Minister will take the opportunity to unfold some of the Government's intentions relating to the Province. There are two matters of more than ordinary importance likely to receive consideration. There is the attitude of the Government toward the taking over of the Pacific Great Eastern and the providing of an outlet for the Peace River country.

Keeps His Secrets

Mr. Mackenzie King keeps his own secrets pretty well, so that it is useless to attempt to give assurances of what he will say. It is known, however, that the Canadian National Railways have made a proposition to the British Columbia Government for the taking over of the P.G.E. The corporation naturally does not want to take on any further liabilities; on the other hand, its engineers are apparently of the opinion that, through the use of the water route, some of the high grades can be cut out, and the operating loss practically eliminated. So if the British Columbia Government will undertake to take care of existing liabilities, it probably will not be hard to make a deal.

In this connection the visit to Ottawa at present of Premier John Oliver is regarded as significant. The B.C. Premier may be expected to talk on matters other than freight rates while in the capital, and one of those matters is almost sure to be the P.G.E.

British Columbia is keen on the opening up of the Peace River country in such a way as will mean an outlet to the Pacific for the products of that vast region. Some very rosy reports have come to the capital of the possibilities of that country, which appear to be immense. It now looks as though the outlet would be found through the mountains to the Coast, rather than through Edmonton. This would mean great things for the Coast cities, and if a way can be found that will not cost too much, it is quite possible that the Government might be induced to undertake it.

The Government appears to be convinced that the best way to get the country over its troubles is to create new business, and its action on the branch lines' railway construction is an indication that it is not loath to make certain capital expenditure, provided that a reasonable return is in sight.

BRITISHERS PLAN INVESTMENT HERE

ELECTRICAL DEVELOPMENT ON ISLAND PROJECTED

Quarter Million Dollars Behind the Scheme to Take Over Duncan and Ladysmith Plants

DUNCAN, Sept. 18.—Mr. J. Morris, of Vancouver, was in Duncan this week interviewing city officials regarding a proposal on the part of British capitalists, who have a quarter of a million dollars to invest in this part of the world in an electrical development which is planned to cover the Cowichan-Newcastle district.

The proposal is to obtain a franchise from the city councils of both Duncan and Ladysmith for a long period of years, to take over the municipal electric plants in both these cities, which would be used as auxiliary stand-by plants, to the larger installation which it is planned to place at a point between the two cities.

In return for the franchise the company would take over the responsibility for the city's debt for electrical purposes, to instal a further Deisel unit in the Duncan power house, which would be used in case of a breakdown in the proposed new plant, and to effect no increase in the price charged to consumers for electrical current.

It is understood that the full details of the project will be laid before the City Council at the next regular meeting.

Heads Allied Veterans

ST. PAUL, Minn., Sept. 18.—Thos. W. Miller, alien property custodian, was elected president of the Inter-allied Veterans' Association in London today, according to a cablegram received by American Legion officials. Legion officials declared Miller probably would resign "very soon" as alien custodian to devote his full time to the post, which will necessitate his residence in Paris, where headquarters are situated.

Commence Drive to Raise Statue Fund On September 25

AN organized drive for funds with which to erect a statue to commemorate Victoria's soldiers, sailors and nurses who died in the war, will be launched here on September 25, it was announced last night.

Mr. P. B. Pemberton has placed offices at the disposal of the Committee in the Commerce Building, opposite the Bank of Commerce, and a systematic canvass will be made of the city from that base.

The Provincial Government has donated a site for the statue on the Parliament Buildings Grounds, near the flagstaff. The bronze work, executed by Sydney Marsh, noted English sculptor, has already been ordered.

GERMANS START TRADE OFFENSIVE

GREAT ATTEMPT PLANNED TO DOMINATE FOREIGN FIELD

French and Teuton Co-operation in Business War Rumored—British Interests Gravely Alarmed

LONDON, Sept. 18.—Canadian exporters of manufactured goods will be well advised to prepare to meet German competition in the foreign field, since the German Government is planning a great attempt to undercut all competitors by reducing taxes, furnishing cheaper fuel, reduction of railway freight rates ten per cent, reduction of 50 per cent in covered wagon charges, and by furnishing governmental assistance in every possible direction.

There is the possibility of a Franco-German industrial combination which, though possibly not greater commercially than when Germany controlled the area affected, would be far more powerful abroad through the combination of the commercial weight exercised by the two nations, together with all that implies.

British interests are gravely alarmed over the outlook. Even the British Government is anxious to see the appointment shortly of a powerful neutral commission to watch developments and suggest methods to prevent unfair competition with a consequent increase in unemployment in Britain through stagnation in the iron, coal and allied industries.

OPPOSE GRANTING ANY CONCESSIONS

WARD FOUR RESIDENTS CONSIDER TRANSPORTATION

Reject Proposal to Eliminate Jitneys If B.C. Electric Continue Saanich Lines

Residents of Ward Four, assembled last night in the Women's Institute Hall at Marigold, went on record, by majority vote, as unwilling to subscribe to the proposal of eliminating jitneys and busses in competition to the interurban lines of the B.C. Electric Railway. A motion favoring the operation of municipal busses in Marigold district was also rejected.

The gathering held at Marigold, which was presided over by Mr. Frank Mellor, was called for the purpose of considering the transportation situation that will be created through the closing down of the interurban lines of the B.C. Electric Railway in Saanich on October 31.

Reeve Macnicol, the first speaker, after reviewing the correspondence that had passed on the matter between Mr. A. T. Goward, vice-president of the railroad concern, and the Saanich Council, said that it was quite obvious that the decision of the B.C. Electric Railway presented an acute problem. He stated that if the interurban lines ceased to operate, there would be parts of Saanich that could not be immediately served by busses on account of the poor condition of the roads. He thought that it was useless for the people to ask the B.C. Electric to continue the interurban lines, unless they were prepared to eliminate jitney competition.

Councillor Robertshaw supported the remarks of the reeve, and said as far as he personally was concerned, it was up to the people to decide which they would prefer to have, the interurban lines or busses.

Ex-Councillor Pointer, in a brief speech, held that it would be a detriment not only to Saanich, but also to Vancouver Island, if the B.C. Electric Railway are allowed to close down their lines on the peninsula.

A number spoke in favor and against granting any concessions to the B.C. Electric Railway in the hope of urging the concern to continue its interurban lines.

The meeting appointed the following committee to consult with the special transportation committee of the Council on the situation: Messrs. Hackett, Stubbs, Hall, Mellor, Nix and Chatham.

Spain's Richest Man Pictures Wonderful Future for Prairies

WINNIPEG, Sept. 18.—Forty years from now Western Canada will be one of the richest and most thickly settled districts in the world, declared the Marquis of Viana, Spain's richest man, who traveled through Winnipeg Thursday afternoon with his son-in-law, the Duke of Alba, and his party.

"These Western Prairies," said the Marquis, "will be ribbed with railroads everywhere. Farms and ranches which will supply the older countries of the world with food will dot these broad expanses in a way undreamed of."

The ducal visitors expressed great surprise at finding such a large and substantially built city in this comparatively new corner of the world.

MANCHURIAN CHIEF STARTS PEKING DRIVE

Chang Tso Lin Offensive Against Chinese Seat of Government Reported in Full Swing—Engagement Follows Bombing of Town by Attackers' Planes—Northern Army Enlisting Russians

Shanghai Forces Retain Position Despite Revolt

PEKING, Sept. 19.—The drive for Peking by the Manchurian army of Chang Tso Lin was in full swing, and the Peking Government was rushing troops northward to repel the invasion, it was announced officially this evening.

TIENTSIN, Sept. 19.—Fighting between the rival armies of Chang Tso Lin, of Manchuria, and the Central Government of Peking is reported to have begun this morning at Shanhaikwan, a border city on the Peking-Mukden Railway. Strict censorship has been imposed on messages.

CHANG TSO-LIN

MANCHURIAN war lord, whose participation in the war between Tuchuns of the two Provinces of Kiangsu and Cheklang, would precipitate a national war.

The fighting followed, according to reports, the bombing of the town by Chang's aeroplanes.

Chaoyang, on Taling River, just across the Chihli border, west of Mukden, was occupied by the Manchurians without serious opposition. Chang is recruiting Russians at Harbin and Mukden for his army.

SHANGHAI, Sept. 19 (9 a.m.)—There is no evidence here this morning of any retreat on the part of the Cheklang army, which has been defending Shanghai against the attacks of the Kiangsu forces. Neither are any changes noted in the positions of the two armies west of here.

Retreat Yet to Come

SHANGHAI, Sept. 19.—The expected general retreat of Cheklang forces toward Shanghai, made almost inevitable by the revolt of the Cheklang army, had not developed up to 3 o'clock this (Friday) morning.

A special war council of Cheklang leaders at their Lungwha headquarters was still in session early this morning. A spokesman said it was their intention to continue the struggle against the Kiangsu armies seeking to capture Shanghai. They admit, however, that the revolt was a "great disaster."

While firing continued this morning on the eastern front—Liuho to Hwangtu—there is little doubt that a general retreat on Shanghai is to be expected at any time. The revolt of the third army has left the defence machine an empty shell, with no man for replacements once the single fighting line is broken.

SHANGHAI, Sept. 18.—The Che-

Continued on Page 6

Mud Avalanche Blocks Stream, Threatens Town

SACRAMENTO, Cal., Sept. 18.—An avalanche of mud, ashes and lava formation, which rumbled down the southeastern slope of Mount Shasta when fifteen acres caved in off the side of the mountain late today, has dammed Mud Creek Canyon and threatens the town of McLoud and the surrounding territory with a flood if the water breaks over the walls of the creek bed into the low lands.

A monster slide has been breaking loose from its moorings for the past week, the result of recent mud flows from Mount Shasta's ancient glacier.

GENEVA CONTROL OF NAVY ALARMS

LONDON PERTURBED AT FRENCH ASSUMPTION OF AGREEMENT

Nothing Definite Yet Advanced by Britain—Proposal Still in Early Stage of Discussion

LONDON, Sept. 18.—The failure of the British delegation on the League of Nations Assembly at Geneva to make a clear announcement earlier than it has done with regard to the extent of Great Britain's obligations in connection with the enforcement of the arbitrary award has aroused some perturbation here. The entire French press has been confidently assuming that the British delegation had undertaken to co-operate in imposing penalties on any covenant-breaking state by placing the whole of Great Britain's naval forces at the League's disposal.

The ambiguous statement attributed to Lord Parmoor is supposed to have been responsible for this mistaken idea, but from inquiries in London there is reason to believe certain interested quarters which were counting on a blank cheque from Great Britain to certain states are likely to be very much disillusioned.

No definite far-reaching proposal like that recorded by the French press has been advanced or accepted by Great Britain. The truth is that when private conversations of such delicate and complicated nature are proceeding between representatives of powers, and when it has been agreed to treat such meetings as confidential until agreement has been reached, some distorted and misleading accounts of the conversations are likely to get abroad. The devising of some practical scheme for combining ideas of arbitration, security and disarmament is a legacy which has been left to the third commission of the League of Nations by an agreement entered into between Premier MacDonald and Premier Herriot, and discussions thereon are still in a very early stage.

Welcomes Investigation

WASHINGTON, Sept. 18.—Secretary of the Treasury Mellon today threw open the records and files of the Internal Revenue Bureau to a special Senate committee appointed to investigate it, and was called upon in addition to furnish data on various phases of tax payments and large incomes. The secretary, who attended an executive session of the committee, assured it of his hearty co-operation in its investigation.

PRINCE BLOCKS GOTHAM STREETS

THOUSANDS ARRIVE TO WATCH INCOGNITO TOUR

Stenographers Crowd Broadway to See Royal Visitor—Police Assistance Necessary

NEW YORK, Sept. 18.—The Prince of Wales, motoring from Syosset, Long Island, paid his respects to Manhattan again today.

Arriving in the financial district, the Prince found that his plans for an afternoon sightseeing incognito were likely to be frustrated, for thousands of persons, many of them stenographers on their lunch hour strolls, gave him a rousing welcome as he left his car at 60 Broadway.

The crowd was so great that for two minutes the Prince was unable to leave his machine to keep a luncheon appointment with Harrison Williams. Finally several policemen came to the assistance of his bodyguard and elbowed a path through the throng.

The Prince, smoking a cigarette, appeared startled by the noisy demonstration. Ticker tape poured upon the royal visitor from the windows of skyscrappers. For an hour the expectant crowd had waited for this opportunity. There evidently had been no police arrangements but four patrolmen finally forced their way to the Prince's side and escorted him to a rear door whence he was whisked to the office of Harrison Williams, on the eighteenth floor, by special elevator.

Arriving at Harrison Williams' office the Prince turned and shook hands with the four policemen who rescued him from the enthusiasts outside. He then went into the office where a dozen financiers were introduced to him.

From the nineteenth floor the Prince progressed to the twenty-first, where he took luncheon as the guest of the Recess Club. For several minutes he gazed from the windows which afford an excellent view of downtown New York and harbor.

The crowds in the financial district became so noisy that the police of three precincts were called out to handle the congestion. Broadway and Exchange Place to Wall Street were so jammed that automobiles were forced to detour and surface cars found difficulty in getting through.

America's financial heart, Wall Street, skipped a few beats at the sight of the debonair young Prince.

Returning to his car, the Prince saw a small boy on the rim of the machine's spare tire.

"Let him stay," he said, smiling, and the urchin, grinning widely, held his precarious seat until the car reached the Chelsea Hotel, where the Prince greeted members of the British Apprentices' Club. Then the British future King left for the Polo Grounds to see the Giants clash with the Cincinnati Reds.

Falls to Death

VANCOUVER, Sept. 19.—Falling 110 feet from the top of Spillers' elevator here, where he was working, Clarence C. Dunton, a carpenter, was instantly killed this afternoon. He fell when he lost his balance.

"Popular Goods at Popular Prices"

Does the Word "Guests" Ever Make You Fearful?

Fearful because the table will not be set as completely and as correctly as you would have it? But you need not be troubled in this way! To provide all the silverware you need is easier and less expensive than you supposed. You can add to your present silverware reasonably and in as small quantities as you desire. A little at a time you can build up a table service equal to all occasions. Consult us today about prices.

Mitchell & Duncan, Ltd.
JEWELERS
Cor. Government and View Streets Phone 675

A DRUG Store's Foundation Is the Prescription Department. Our foundation stone has been well and truly laid.

We Are Prescription Specialists.

The Owl Drug Co., Limited

Campbell Bldg. Fort and Douglas — Prescription Specialists — W. H. Bland, Mgr. Phone 186

ASHCROFT POTATOES

Netted Gem, Ashcroft, per 100 lbs. $2.50
Island-Grown Up to Dates, per 100 lbs. $2.25
Ladner's Landing, good stock, per 100 lbs. $2.00

Telephone 413 **Sylvester Feed Company** 109 Yates Street

Support Home Industry — 50 Years of Stovemaking

Attend to the Furnace Question NOW

We Make Furnaces Pipe and Pipeless

ALBION STOVE WORKS
2101 Government St. Limited Phone 91

BIG BARGAIN SALE OF SIMMONS BEDS

To make room for new designs in these well-known Beds, we are offering our entire stock of discontinued patterns at Real Bargain Prices. These Beds include designs in ivory, white and walnut finish, and brass beds. See our windows for some of these bargains.

SMITH & CHAMPION
1420 DOUGLAS ST. "THE BETTER VALUE STORE" LIMITED

American Legion Asks Navy Second to None

ST. PAUL, Sept. 18.—The sixth national convention of the American Legion went on record today for a navy second to none, an adequate army and other measures of national preparedness, the passage of a universal service act, sounder Americanism and soldiers and officers' training camps. A national guard and similar proposals also received indorsement.

Vegetable ivory taken from the tagua nut is widely used in making buttons.

KIRKHAM'S GROCERTERIA
749-751 Yates Street

GOVERNMENT CREAMERY BUTTER, choice quality, per lb. 38¢, or 3 lbs. for $1.10
ROGERS' SYRUP, 5-lb. tins 40c

Finest Small White Beans, lb.	5¢	Regal Salt, 2 shakers	25¢
Japan Rice, 3 lbs.	19¢	Jell-O, 3 pkts.	25¢
Wheat Pearls, 4 lbs.	23¢	C. & B. Pickled Walnuts, reg. 75c bottles	55¢
Shredded Cocoanut, lb.	15¢	Reindeer Milk, 2 tins	35¢

HAWAIIAN SLICED PINEAPPLE, medium tins, 20¢, extra large tins 24c

Oxo Cordial, 6-oz. bottle	28¢	Table Vinegar, large bottles	12¢
Ready-Cut Macaroni, lb.	9¢	Red Head Matches, 3 boxes	25¢

Quaker Apricots or Strawberries, per tin ..... 19¢

Lean Peameal Bacon, whole or half piece, lb.	33¢	Ripe Tomatoes, 20 lbs.	65¢
Choice Breakfast Bacon, whole or half piece, lb.	28¢	Preserving Prunes, box	$1.25
Mild Canadian Cheese, lb.	24¢	Cooking Apples, 8 lbs.	25¢
Boneless Rolled Ham, lb.	39¢	Local Potatoes, per sack	$1.90
		Green Peppers, lb.	20¢
		Welch's Grape Juice, pints	35¢

FRESH MEATS AND FOWL

Shoulders Young Pork, lb.	16¢	Prime Ribs of Beef, lb.	22¢
Legs Young Pork, lb.	24¢	and	20¢
Shoulders of Lamb, lb.	25¢	Rolled Roasts of Beef, lb.	16¢
Legs of Lamb, lb.	39¢	Boiling Beef, lb.	8¢
		Veal Roasts, lb.	18¢

Young Boiling Fowl, per lb. ..... 25¢

SUSPECT CHINESE HEAD LIQUOR RING

SEIZURE OF GOVERNMENT SEALS MAY INVOLVE ORIENTALS

Quantities of Contraband Intoxicants Believed Shipped to Prince Rupert—Investigation Likely

VANCOUVER, Sept. 18.—As a result of the raid in Chinatown Tuesday, when four arrests were made and a large quantity of liquor, government liquor seals and an auto truck were seized, detectives are investigating the possibility of a number of Chinese firms may be in an illicit liquor ring that is doing a big business in contraband liquor, which bears government seals, illegally secured.

It has been reported to the officials that large quantities of this liquor has been shipped to Prince Rupert and other northern points and this angle is being thoroughly checked.

Further investigation of Tuesday's arrests finds, police say, that at least two of the accused are prominent in Chinatown's business.

Are Well Known

The true name of David Lee, arrested at 747 Pender Street East, is said to be Lee Doo Long, connected with the W. K. Chop Suey House, the Wah Kue Company, Gore Avenue and Georgia Street, a big Asiatic trading company on Granville Street, and who was interested in a Chinese theatrical company, which visited Honolulu, and recently returned from this tour.

Premises at 107 Pender Street East, where a quantity of Chinese liquor was seized and Lee Bute, whose name is reported to be Lee Bick, was arrested, is where the business of the Foo Hung Company, a large grocery and supply firm, is carried on.

The auto truck seized by the officers at 1441 Hastings Street East, where it is alleged Orientals were endeavoring to remove liquor before the arrival of the police, is owned and operated, it is alleged, by a Chinese boot and shoe firm.

The importance of the arrested men in Chinatown and the finding of the government liquor seals is leading, officials says, into an investigation of the most thorough kind into the theory of a large liquor ring operating and shipping quantities of bottled liquors, bearing illegally secured or spurious seals and labels.

No Seal Shortage

VANCOUVER, Sept. 18.—A complete audit of all the liquor seals in the stores in Vancouver has failed to show any shortage in them, said George Miller, chief inspector for the Liquor Control Board.

"I am at a loss to account for 360 seals we secured in the Neilson case," he said. "We got 300 of them in Chinatown and another sixty at his home. I believe we have a case against him, but that is a matter for the city prosecutor to determine. We not only got the seals but marked money with which he was paid for them by our operative.

"Unless the seals are counterfeits there are but three sources from which they could be obtained. Those are the Government printing office, the warehouse here or the stores about town. Our check shows no shortage."

SEERS WOULD HELP SOLVE SMITH CASE

CLAIRVOYANTS VOLUNTEER AID IN MYSTERY PROBE

Psychic Experts Willing to Take Charge of Investigation—Police Doubtful of Occult

VANCOUVER, Sept. 18.—Clairvoyants are taking a keen interest in the case of the murder of Janet K. Smith, nursemaid in the home of F. L. Baker, 3851 Osler Avenue, on July 26, and already several have offered their aid to the police.

All the psychic experts, with one exception, have suggested theories, but would not completely outline their ideas until officially called upon, and the solution of the mystery given into their hands. So little of these theories was given that it is not yet known whether the seers were in accord as to the details of the case or not.

One woman, who visited the Vancouver police headquarters, did go into her idea of the crime, and stated that murder had been committed by two persons, and that the girl was first struck down in the nursery of the home with a piece of iron, then dragged to the basement, where a bullet was fired into her brain.

This woman submitted to tests after declaring that she had never been in the Baker home, and described the plan of the house and some of the furniture in it. Her statements were verified by an officer who had been in the place. The police, however, have so far refused to put absolute faith in the occult, and the services of the clairvoyants have not been requisitioned, the investigators still sticking to recognised methods in their investigation.

Would Retain General

ST. PAUL, Minn., Sept. 18.—Passage of legislation necessary to restore General John J. Pershing to the active list, in order that his valuable counsel will be available to those responsible for the defence of the nation, is urged in a resolution adopted by the American Legion at its annual convention here. A recommendation that the defence test day be made an annual event was contained in the military affairs committee's report, which was adopted by the convention. The legionaires were urged to continue their splendid co-operation to make the day successful.

COLDS IN THE HEAD INFLUENZA LA GRIPPE
Relieved in a night by
GRIP-FIX
IN CAPSULE FORM
Formula—Aspirin, Phenacetine, Quinine, Salol, Caffein, Cascara and Camphor Monobromate—just what your physician would use.
At all Druggists 35¢ BOX
THE VANCOUVER DRUG CO., LTD.
Special Agents

LADY GREENWOOD

WIFE of Sir Hamar Greenwood, former Secretary for Ireland, is in Canada with her husband. They have been visiting Sir Hamar's birthplace and old home town, Whitby, Ontario.

SOVIET TROOPS KILL GEORGIAN CHURCHMAN

Dr. Nazari, Metropolitan of Georgia, 68 and Ill, Executed—Warfare in the Region Continues

PARIS, Sept. 18.—The Georgian Legation in Paris announced today that the Metropolitan of Georgia, Dr. Nazari, had been executed at Kutais by Russian Soviet troops. The churchman was sixty-eight years of age and ill.

According to an announcement by the legation on military features of the revolutionary movement in Georgia against the Soviet regime, armored trains, tanks and aeroplanes were continuing to arrive in Georgia from Russia. The Soviet troops are masters of the main railroad line from Batum to Baku and the cities and towns the line traverses. Georgian regiments are now taking an active part in the insurrection. Insurgents and a majority of the intellectuals of Georgia are retiring into the mountains to continue the war, which is now assuming a guerilla character.

FRENCH PREMIER ATTACKED BY MOB

M. HERRIOT ASSAILED BY TWO HUNDRED COMMUNISTS

Rescued by Police Before Threatening Canes Descend on Head of French Leader

PARIS, Sept. 18.—Premier Herriot of France narrowly escaped injury in Marville last night when 200 Communists, swinging canes and sticks and shouting "amnesty" made determined efforts to surround and mob the Premier in the Rue Cannebiera, the town's main thoroughfare, members of the Premier's party disclosed on their return here. M. Herriot was rescued from the excited crowd only after police who had arrived upon the scene had forced back the Communists and dispersed the gathering.

The Premier ran into the hostile gathering because of his insistance that he be permitted to walk through the streets when he landed from the torpedo boat which had brought him from the warship La Provenze, from the deck of which he had witnessed a great naval review. He refused to enter a limousine which awaited him at the wharf. It was more fitting, he said, that a democratic Premier should walk.

Given an Ovation

His progress from the waterfront through Rue Cannebiere was a continuous ovation, crowds becoming denser and greater as he walked farther into the city. He was loudly acclaimed and congratulated for his democratic demeanor. Great cheers came up from the people as he stopped to shake hands with common people and sailors.

Suddenly there rushed from a side street 200 persons composed of representatives of the younger element in the Communist Party. They were swinging their hats at the ends of canes and sticks and shouting "amnesty."

The manifestants manoeuvred a flank movement and soon had the Premier surrounded, unable to make a further advance and unable to extricate himself from the hostile cordon. Sticks were swung dangerously close to his head, and the attitude of the shouting Communists was anything but reassuring.

The Premier remained cool amid the uproar, and before the purposefully swung canes until a police charge scattered the crowd and permitted him to enter an automobile, in which he proceeded to the railway station and boarded a train for Paris.

THE NU (SIMPLIFYING) SPELLING

Ramsay (reflectively): "Yes, I'm sure I would like it much better like that. It would simplify matters considerably!"

—London Opinion.

MR. FRANK A. BROWNE EXPLAINS SITUATION

Making a Business of Politics Not in the Public Interest, Labor Member Says

VANCOUVER, Sept. 18.—In a statement issued by Mr. Frank A. Browne, M.P.P.-elect for the Burnaby riding, his position in regard to the action of the Burnaby council in denying him the right to attend sessions of the British Columbia Legislature, is explained. Mr. Browne says:

"To clear up any misconceptions, I would state that I am asking for leave of absence without salary for a lesser period than has been granted other employees this year.

"The council is willing to grant me this leave of absence to go to England or to attend one session of the Legislature. It insists upon denying the right of next year's council to adopt the same attitude and also would compel the people of British Columbia to bear the expense of a By-election. I do not think that it is in the public interest that a member should be forced to make politics a business.

"I have offered to take a lower position on the staff, thus leaving an opening for the accounting to be continued without interruption.

"I thank the many citizens of all parties for their sympathy—they are to be the final arbiters and their views will ultimately prevail."

178 Planes to Race

DAYTON, Ohio, Sept. 18.—One hundred and seventy-eight entries have been made for the International air races here October 2, 3 and 4. Fifty-three planes have been entered in the "On To Dayton" race, which will start Saturday and end October 1. V. E. Patterson, of Venice, Cal., and Geo. W. Haiderman, of Lakeland, Fla., will come the greatest distance.

CROWD PAYS TO HEAR SENATOR LA FOLLETTE

First Campaign Speech Nets Political Funds $12,000 — Candidate Would Have War Vote

NEW YORK, Sept. 18.—Facing an audience which filled Madison Square Garden, Senator Robert M. La Follette, Independent presidential candidate, began active campaigning tonight with an address in which he combined a declaration of his political views with a denunciation of the two old parties.

More than half of the men and women who heard La Follette paid to gain admission to the hall, those in charge of the rally estimating that the innovation netted a house of $12,000. The receipts went into campaign funds.

The first burst of applause came when he declared the Independent ticket stood "for maximum control of government by the entire electorate in the interest of all of the people and with special privilege to none."

There was prolonged cheering when the candidate said that among other postponed proposed constitutional amendments, he favored one for popular referendum against war except in cases of actual invasion.

Better Wives and Mothers

The emancipation of women as evidenced by the evolution in dress from steel stays that made a twenty-inch waist and the long street-sweeping skirts to the sports clothes of the present day has certainly had its effect upon the health of woman. With proper attention to diet and exercise a race of better wives and mothers is assured by it. If, however, ailments develop as evidenced by irregularities, backache, headaches, nervousness and irritability, Lydia E. Pinkham's Vegetable Compound may be depended upon to overcome them. Thousands of women testify to its success. (Advt.)

SUITS

Of Ease in Style and Fit

THESE are suits for the man who can wear his clothes with a careless bearing and still have them reflect a precise nicety in the details of fit, style and appearance—in short, the clothes of well dressed man. New Fall models and patterns at

$30 to $50

W. J. Wilson
CLOTHIERS TO MEN AND BOYS SINCE 1862
1217 to 1221
GOVERNMENT STREET VICTORIA B.C.

Girls' Low-Heel Oxfords and Strap Pumps $5.50

In patent leather, tan calf, and black calf. All sizes (2½ to 7) and widths.

CATHCART'S
We Can Fit and Suit You
1208 Douglas Phone 1125
WM. CATHCART & CO., LTD.

Goes to Penticton

VANCOUVER, Sept. 17.—Dr. J. H. King, Minister of Public Works, leaves for Penticton on Thursday night. The Liberal nominating convention for the Yale riding, where a by-election to fill the seat vacated by the death of the late J. A. McKelvie, M. P., is to be held shortly, J. G. Turgeon, Liberal organizer, left the city for Penticton this evening to be on the ground a day ahead of the convention, which is to be held Friday. The Conservative convention is being held Thursday, also at Penticton.

Savory Meats!

We've always sold that kind. Every ounce of our meats must be of good taste and good value. Here are some items that conform to that policy:

SHOULDER ROAST OF VEAL, per lb., 15¢ and 20c

Prime Ribs of Beef, lb.	20c	Legs of Local Spring Lamb, lb.	39c
Rump Roasts of Beef, lb.	19c	Shoulders of Local Spring Lamb, lb.	24c
Sirloin Tip Roasts, lb.	20c	Legs of Pork, lb.	24c
Fresh Side of Pork, lb.	15c	Shoulders of Pork, lb.	16c
Choice Sausages, 2 lbs. for	25c		

CHOICE NO. 1 ALBERTA CREAMERY BUTTER, 3 lbs. for $1.15, or, per lb. 40c

FREE DELIVERY PHONE 2368

NEW ENGLAND MARKET
At the Government Street Public Market

BLUE RIBBON

Paying a Higher Price won't get you better quality. Insist on Blue Ribbon--- the best at any price.

Send 20c to Blue Ribbon Ltd., Winnipeg, for the Blue Ribbon Cook Book bound in white oilcloth—the best cook book for every day use in Western homes.

16

SAANICH—4 MILES OUT

House of 5 rooms, basement, toilet, bath; septic tank; poultry house for 400 birds. Close to rail and bus service. 1 acre of land. Price Only $1,500, on Terms.

J. C. BRIDGMAN, Agent, 604 BROUGHTON STREET

Prospect Lake

On Main West Saanich Road

FIVE ACRES

One hundred large fruit trees, good well, water pumped to house; chicken house, etc.

FIVE-ROOMED HOUSE

Large Attic — Hot and Cold Water
Modern Bath — Septic Tank

Close to School

$3,500

ARTHUR COLES

1205 Broad Street — Victoria, B.C.

REAL ESTATE AND INSURANCES

LITHOGRAPHING — PRINTING

We Have a Large Selection of the Latest Styles in

Notepapers and Envelopes

For Private Correspondence

Embossed With Your Crest or Address From Steel Die

PRINTED OR PLAIN

THE COLONIST

Commercial Department

Phone 197 — Broad Street

BOOKBINDING — PAPER RULING

LACO LAMPS, the Lamp of Quality
MAPLE LEAF LAMPS, cheap but good, 25¢ each
Phone Your Repair Work—You Will Be Satisfied

Western Electric Company, Ltd.

Phone 120 — Successor to Carter Electric Co. — 722 Yates Street

VICTORIA BAGGAGE COMPANY

H.M. Mail Contractors

OUR SPECIALTY

Furniture Moved, Crated and Shipped
Pool Cars for Prairies and All Points East

We Can Save You Time and Money
Largest Vans in the City

Phone 2505 — 506 Fort Street

The Cameron Lumber Co. Limited

SPECIALS

Short length stock of all descriptions in Shiplap, Boards, Flooring, Ceiling and Siding, at attractive prices.

Building Material of All Descriptions

Prompt Delivery

Phone 864 or 3760

Mills at Garbally Road

COAL

BEST WELLINGTON

Lump, per ton $12.25
Nut, per ton $11.75

Victoria Fuel Co., Ltd.

1203 Broad Street—Phone 1377

A. R. Graham — E. M. Brown

Wholesome Meals Are Best

The Tea Kettle

Miss M. Wooldridge, Phone 4694 — Cor. Douglas and View Streets

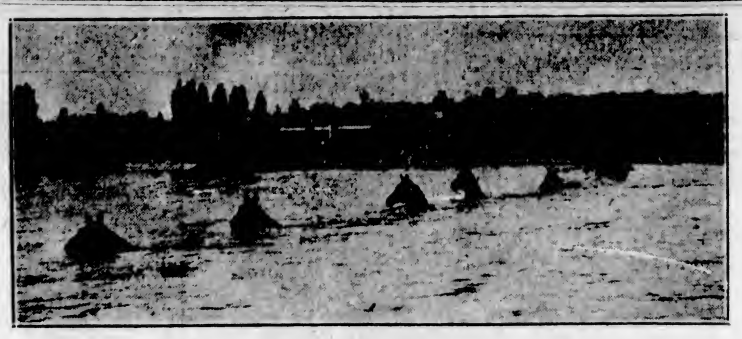

THOROUGHLY TRAINED HORSES IN BRITISH CAVALRY

During Military Manoeuvres at Wargrave, England, It Became Necessary to Cross the River, So in Tandem Fashion These Horses Waded Into the Water and Swam Across Apparently With Very Little Concern

MR. KIRKHAM GIVES HIS "SHARP REPLY"

URGES REPEAL OF RATEPAYERS' VOTE OF CENSURE

Says 1923 Finance Committee of Council Acted Rightly—Scores Way of Handling Charge

That the Municipal Act gives no powers to the finance committee of the municipal council to authorize the payment of any sum of money, this power being delegated to the municipal council, which usually adopted the recommendations of the said committee; that the vote of censure passed by the Saanich Central Ratepayers' Association on the finance committee of the 1923 Saanich Council for passing an item of $325 for replacing Chief of Police Brogan's car should be repealed; and that, in his opinion, the ratepayers' organization should have first come to the body of persons effected by its changes, before broadcasting the accusations over the municipality, were features of the promised "sharp reply" which Councillor H. O. Kirkham delivered last night to the Saanich Central Ratepayers' Association at its meeting in Royal Oak School.

Councillor Kirkham, who stated at the last session of the Saanich Council that he would reply to allegations made by the Saanich ratepayers' body, if invited to do so, accepted the invitation to appear at its meeting last night, and in a short address gave his explanation, and told all he knew concerning the matter complained of by the Saanich Ratepayers' Association.

"The Saanich Council is fully aware, I feel satisfied, that here was absolutely nothing out of order in the transaction cited by the Saanich Central Ratepayers. However, in my reply tonight, I am speaking for myself, and not for the 1923 finance committee. I have nothing to cover up nor to hide. Everything was done in a perfectly legal manner," declared Councillor Kirkham.

Ratepayers' Body Resolution

Mr. H. H. Grist, president of the Saanich Central Ratepayers' Association, who presided, stated that the following resolution, recently passed by the organization, had been sent to the Attorney-General, the Saanich Council and the Saanich Police Commission.

"Whereas, that in view of the very irregular and extremely lax administration of police department affairs during the years 1922-1923, as disclosed by the information furnished by order of the present Municipal Council, at the request of the Saanich Central Ratepayers' Association,

"Be it resolved, that the Saanich Central Ratepayers' Association do formally request the resignation of Police Commissioner Dempster, on the grounds that he had benefited by trading with the police department while sitting as a commissioner;

"Also, that we are of the opinion that a vote of censure is due the finance committee of the 1923 Council for passing an item of $325 without the sanction of the police commissioners or the Municipal Council."

The chairman stated that information that the organization secured from Municipal Clerk Sewell in respect to the latter matter showed that the resolution giving the authority to replace Chief Brogan's car in 1922 had been passed by the Police Commission on February 18 of that year, on motion of Commissioners Dempster and Owen. Clerk Sewell replied, when asked concerning last year, "In 1923—no record." Mr. Grist said Councillor Kirkham was present and it was up to the meeting whether it wished to hear him. The chairman said that no explanation of the transaction had yet been made to the council or anyone else, as far as he knew.

Councillor Kirkham Answers

The meeting desired to hear Councillor Kirkham, who took the floor and gave his version of the transaction, for which the Saanich Central Ratepayers' Association passed a vote of censure upon the finance committee of the 1923 council. He asserted that he hadn't gone to the trouble of looking up the records at the Municipal Hall, for he knew that there was nothing wrong in this incident. He said he bore no one any animosity over this matter, and liked to avoid anything of that kind.

"I certainly take exception to the way you have handled this thing," the councillor stated. "When any organization, body or individuals are going to pass a vote of censure, the least thing they could do is to come to the people concerned or affected by the said vote before passing it and broadcasting it about the district. It is only British fair play, whether they are right or wrong, that the people concerned should be first approached."

The councillor said: "I don't think that the finance committee had an axe to grind, or would benefit by the transaction complained of by the ratepayers' body. However, from the vote of censure which this organization has passed, a majority of the ratepayers may think that. It is just such things as the action you have taken that prevent sensitive men from occupying public offices. Certainly we want criticism, but it should be of a constructive character."

The powers of the finance committee of the council are nil, said the speaker, who claimed that that committee just facilitated the work of the council, which, however, usually adopted its recommendations. He observed that the finance committee did not add up the figures of the various accounts that came before it, this and other matters being done by the clerical staff.

The speaker admitted that he didn't know any more about Chief Brogan's car than most of those present at the meeting. He said he had found nothing in the Municipal Act to say that the Police Commission hadn't the power to make purchases. He pointed out that the members of the Police Commission were elected by all the voters in the municipality, while the council members were elected by wards.

"Could Only Prevent by Appeal"

"It would be small business, I think, of the finance committee to hold up accounts of the Police Commission, which is chosen by and responsible to the people of the whole of the municipality. In fact, the only way the council could refuse to approve of the Police Commission's account would be by appealing to the Lieutenant - Governor - in - council," Councillor Kirkham continued.

Mr. Grist stated that there had been no record of the item of $325 being authorized by the Police Commissioners last year.

Councillor Kirkham intimated that the Police Commission was not obliged to keep minutes of its deliberations. He pointed out that there was never a particle of business dealt with by the finance committee that did not come before the Council. The finance committee did not authorize payment of the $325, but the Council ordered the payment of that amount for replacing Chief Brogan's car.

"Well, there's Councillor Kirkham's statement, such as it is. I feel that it is far from satisfactory," said Mr. Grist.

Councillor Kirkham declared that he didn't think that any presiding officer over a gathering should try and influence the opinion of the meeting.

The chairman stated that the organization was not interested in the language which Councillor Kirkham used at the Council meetings, when referring to the Saanich Central Ratepayers' Association. "It doesn't matter a snap of the fingers to us," Mr. Grist went on.

"If you are willing to accept Councillor Kirkham's explanation, we will let it go at that," asserted Mr. Grist.

"No Record" Raises Doubt

Doubt was raised as to what was meant by the words "No record" in the letter received by the association from Clerk Sewell in respect to information asked for. Councillor Kirkham said that the whole matter would be brought up at the Council meeting tonight, and he invited all to attend, saying that they would get positive information then as to what the words meant.

One of the members of the association present said that the ratepayers, in passing a vote of censure, had not done so with the purpose of casting reflections upon any individual, but had acted solely because it felt that an irregularity had occurred in the transaction.

Councillor Kirkham suggested that the ratepayers' body either sustain or repeal the accusation that it had levelled against the 1923 finance committee, and, if it did repeal the vote, that it give wide publicity to its action.

A vote of thanks to Councillor Kirkham for giving the explanation of the transaction complained of was passed unanimously.

Father Kills Son On Loosing Shot At Grizzly Bear

PRINCE RUPERT, Sept. 18.—Charles Isadore, of Moricetown, is reported to have accidentally killed his son while hunting in the Babine Mountains, in a message received here today. A party, of which the father and son were members, were tackling a grizzly bear. The father, seeing a patch of grey moving behind some brush, fired at it. Upon investigation he found, not a bear's, but the body of his son in a green suit with a bullet wound through the neck.

BRONZE COIN NOW TABOO IN ENGLAND

NO LONGER ARE PENNIES BEING MINTED

Country Must Recover From Post-War Glut Before New Ones Are Issued—Spotted History

LONDON, Sept. 18.—(By Canadian Press.)—The ups and downs of pennies in Great Britain make an interesting story in view of the fact that owing to the post-war glut of bronze coin the Imperial Mint has stopped striking pence and instead has established a register to show where large surpluses are being held.

During the period when war prices were rising the issue of pence increased enormously. For five or six years everyone was clamoring for pennies. By 1922 it was all the other way. The stocks accumulated by gas and tramway companies had become so large that the coppers were difficult to dispose of through the ordinary channels. Even today the Gas Light & Coke Company has a hoard of 17,000,000 pennies, and until Christmas approaches and shopkeepers and others want more small change there is little prospect of disposing of it.

Ten years or more before the war it was the development of automatic machines for the supply of gas, combined with the progress in cheap forms of travel, that led to a great increase in the demand for pence. Large quantities of pennies were being withdrawn from circulation by the slot meter system. A partial census taken at the time showed that the value of pennies locked up in meter was about £200,000. No census has been taken since, but during the war it is fairly obvious that the amount must have been higher, for not only had the number of meters increased, but they remained for longer periods than usual uncleared.

The total value of pence in circulation today is approximately £7,000,000—approximately three shillings for every man, woman and child in the Kingdom. In spite of this, and last year's suspension, more than half of this amount has been issued in the thirteen years of the present reign. Of King Edward pennies the value of the nine years' issue was just over £1,000,000.

The last 40 years of the 19th century produced no more than about one-half the number of pennies that has already been struck in the first 24 years of the 20th. The value struck of the 1860 design, with the early head of Queen Victoria, was £1,500,000, and that of the 1895 design, with the diadem and veil, £600,000.

Twice in the early 90's the value of the annual issue of pennies was less than £30,000. In 1906 the £100,000 mark was reached for the first time. Since the beginning of the period of automatic machines the increase has been almost continuous.

ONE of the most interesting of the many religious festivals on the Continent is the "Procession of Our Lady," at Boulonge. Parade is shown passing the fishing quarters, where the nets are hanging out to be blessed.

Overseas Labor Men Confer With British

LONDON, Sept. 18.—Labor representatives of the Dominions at present in London conferred privately yesterday with British Labor leaders on matters of mutual interest. The Dominion representatives at the conference were Mr. England, Canada; Messrs. Crouch and Elliot, Australia; Mr. Critchlow, British Guinea; Mr. Keller, Rhodesia, and Messrs. Kyle and Adams, North Ireland.

The conference decided to request the Labor party executives to establish committees to deal specially with questions of the Labor parties in Great Britain and the Dominions entering into the closest possible relations with the Labor movement under the British flag.

It was also decided conferences between British Labor and Labor parties of the various Dominions should be held every two years, and the dates of such conferences should be fixed and adhered to.

The first conference, it was recommended, should be fixed for next August.

Recover Miners' Bodies

SUBLET, Wyo., Sept. 18.—Rescuers working in Mine No. 5 of the Kemmerer Coal Company tonight brought to the surface the body of another of the victims of the explosion Tuesday that entombed 51 men. This makes a total of 28 bodies recovered from 39 known dead. Six bodies were recovered today. An official list of victims had been issued at the two morgues in Kemperer, earlier. After a check had been made whereas 27 bodies had been prepared for burial. It showed 23 of 39 victims were married and 10 were survived by children in addition to widows. Today relatives of the dead miners thronged the two morgues, and claimed their dead. Plans are being completed for a public memorial service Sunday.

Arctic temperatures are no more intense than those experienced in the Northern States.

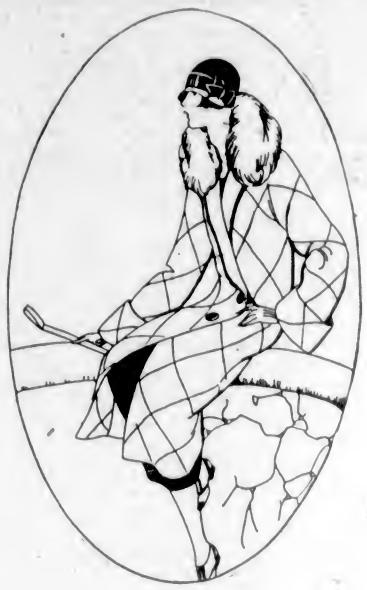

Featuring Today in Our Fall Opening Displays

Wonderful Showing of Plain and Fur-Trimmed Fall Coats

Very Reasonably Priced

You are cordially invited to attend the Fall opening displays here today and view this wonderful showing of Women's and Misses' New Coats for Fall and Winter. There are dozens of smart models to choose from in many new fabrics and colors, in plain and fur-trimmed styles, at many interesting prices.

Priced From $17.50 Up

Handsome New Beaded Blouses From France

Priced at $9.75 Up to $30.00

Quite different from the usual Beaded Blouses are these French importations in their use of color and in their preference for various colored beads. They are fashioned of fine silk crepes in the new colorings, and come in many becoming styles, with long or short sleeves. Being displayed for the first time in the Blouse Section today. We invite you to see them.

Angus Campbell & Co. Ltd.

1008-10 Government Street

PURE MANILA TOILET TISSUE

Tillicum Toilet Paper is a pure No. 1 Manila Tissue—double pressed to make it velvet soft.

Made in B.C.—It Costs Less Than Imported Brands.

SMITH, DAVIDSON & WRIGHT, LTD.

Manufacturers and Wholesale Paper Dealers

VANCOUVER — VICTORIA

Eczema, Rashes Sores & Eruptions

soon heal up when the blood is cleansed with

Clarke's Blood Mixture

"In 3 weeks my face was entirely cleared." Mr. Charles S. Assorty, of 28, Rendlesham Road, Clapton, London, England, writes:—"In July last I contracted a very bad attack of Barber's Rash. My face was covered with the sore places and was very painful and swollen. I attended a hospital for some time, undergoing electric treatment, etc., without any appreciable result. Then a member of the family persuaded me to try a bottle of Clarke's Blood Mixture. The first two bottles stopped all the discharge and the swelling vanished. In 3 weeks my face was entirely cleared and no trace of the complaint has ever reappeared."

Just as good for Abscesses, Bad Legs, Ulcers, Swollen Glands, Piles, Gout and Rheumatism.

Of all Dealers.

Profit by Mr. Abbott's Experience and Start Cleansing Your Blood to-day.

Wholesale Agents for Canada, HAROLD F. RITCHIE & Co., Ltd., 10, McCaul St., Toronto, Ont.

The Daily Colonist

Established 1858

The Colonist Printing & Publishing Company, Limited Liability

J. L. Tait, Business Manager

Subscription Rates by Carrier and by Mail in Districts Contiguous to Victoria, Served by Colonist City Carriers:

Yearly $12.00
Monthly 1.00

Subscribers in ordering change of address should be particular to give both old and new address.

Subscription Rates by Mail:

To Canada, Great Britain, the United States and Mexico, except districts as above:

Yearly $6.00
Half-Yearly 3.00
Quarterly 1.50

All subscription rates payable in advance. Mail subscribers are requested to make all remittances direct to The Daily Colonist.

Friday, September 19, 1924

DANGEROUS CURRENTS

"As the twig is bent, so is the bough inclined." The purport of this quotation may be found in the application of it. The other day a youth born and bred in Victoria was heard to exclaim: "You have got to hand it to the Americans; they are the boys; they are a great people!" The reference was to the flight around the world which has just about been completed by the pilots of United States flying machines. We wonder how many of the youth of Victoria, how many of the youth of Canada, are daily giving expression to similar sentiments. The lad of today will be the man of tomorrow.

Young people are deeply impressed by things and feats that appeal to the imagination. They admire things that are big and performances that are extraordinary. Young Canadians of other days gloried in the might and power of the British Empire and in the majesty of the British Navy. Their fathers and mothers revered and loved the Old Mother Land because they were born there. It was home to them, hallowed by the sweet memories of childhood, the most enduring of all sentiments.

Such sentiments cannot be expected to be transmitted from one generation to another. Sons and daughters of the soil must naturally form strong attachments to the land in which they are born; but their attachment to the land of their fathers and forefathers and to the institutions of that land must be cultivated in another way. We fear that purpose never can be accomplished now by singing "Rule Britannia" in the schools and by lectures on the "Land of Hope and Glory," the mighty Empire upon which the sun never sets. Naval disarmament has reduced the British Navy to the one-power standard, or something of that kind. The Meteor Flag of Old England has been discarded by some of the Dominions, and we suspect that there is a movement in Canada to haul down the Old Flag and substitute something in its place.

We are not pessimists by any means, but there are movements in the Mother Land and in other parts of the Empire that cannot but be productive of forebodings. The Government in power in Great Britain and the party behind the Government in Great Britain are too deeply interested in domestic affairs to give any serious consideration to the greater affairs of the Empire. Perhaps that it quite natural, quite what might be expected.

The Labor Government sprang from the loins of the common people, and naturally its chief political mission must be the improvement of the lot of the common people. The Prime Minister, who in some respects seems to tower above the heads of his colleagues, has been giving practically all his time and talents to improvement of the lot of all the people of Europe. The consequence is circumscription of the vision which should be the supreme endowment of the statesmen of a great Empire. Settlement of the affairs of Europe is considered of greater importance than statesmanlike attention to the affairs of the British Empire.

We are not familiar with the conditions in other parts of Canada. We have eyes to see and ears to hear and cannot close the channels of understanding to what is taking place in this part of Canada. Our young people get American newspapers and read in them accounts of the marvellous performances of Americans in the realm of sports and of the wonderful achievements of Americans in every field of human activity. They visit American cities, note the rush there of great masses of people, and come back and tell their friends what Victoria and Vancouver Island might be if they were part of the great Republic. Many of them go over there and become citizens of the United States. And the young people are not the only people who are thus impressed. We have been told by men of mature years that British Columbia would immediately become the most prosperous portion of the Pacific Coast if the people would but haul down the British Flag and hoist the Stars and Stripes.

The Imperial Parliament gave the Dominions a slap in the face in the matter of preferential trade within the Empire. Canadians now do a far larger amount of business with the people of the United States than with the people of Great Britain. That business is steadily increasing in volume, and it is making more intimate the trade and social relations between the people of Canada and the people of the United States. Almost every part of Canada is flooded with Americans during the Summer season. This annual pilgrimage is welcomed by the people of Canada, not on material grounds alone, but because the people of Canada, after being brought in direct and close contact with a very important element of the American people, are beginning to find out that the American people are pretty good fellows after all and that there is much in their character that may be imitated with advantage by Canadians.

Possibly the British Secretary of State for the Colonies may have a dim idea of the trend of public opinion in the Overseas Dominions, because we notice that he has suggested the advisability of holding another Imperial Conference. This idea is not being received with any considerable amount of enthusiasm in the Overseas Dominions. Certainly Canada is not bubbling over with enthusiasm about it, if the King Government can be considered as representing public opinion. The Commonwealth of Australia cannot understand what advantage there would be in holding another Imperial Conference. Is there any special significance in this attitude of indifference to any movement having for its object the unity and progress of the British Empire?

Of course, this condition of a certain element of public opinion is no new thing in Canada. There have been other annexation movements, and they have come to naught. But they have come to naught because of statesmanlike action by public men in both Canada and the United Kingdom. If there are any statesmen of vision in Canada and the United Kingdom at the present time, they have not the power to bring their statesmenlike talents into action. The ship is drifting, and the pilots on the bridge are too busy attending to comparatively trivial matters to note the trend of the current and order the anchor to be dropped overboard.

DEATH ON THE HIGHWAYS

Too often in these days of swiftly flying vehicles a joy ride is followed by a funeral procession.

The young man Reid of Newfound, rich in worldly possessions, went out in pursuit of pleasure. On the road to pleasure he sat so swift a pace that his car hit another car and killed six men. Reid doubtless would now give all he possesses, with his instrument of death into the bargain, to undo what he has done; but the dead cannot be recalled to life and the grief of the relatives of the victims of a mad action cannot be assauged by expressions of repentance, however heartfelt and sincere.

Drivers of motor cars everywhere should make a note of what has happened in far-away Newfoundland. Something of a similar character may happen any day, according to our observations. The great majority of motor car drivers in this part of the world are very cautious and careful drivers. They are probably readers of the news published in the newspapers—and there is not an issue of the daily newspapers that does not record at least one fatal accident on the highways. But there are some drivers of motor cars who either do not read the newspapers or pay no attention to the warnings published in the newspapers. Possibly they think nothing of an untoward nature ever can happen as far as they are concerned. We observe the movements of just such people every day. Occasionally we have reason to observe their movements. There have been occasions when, if we had not observed their movements in time, possibly someone else would have been making observations on the topic, "Eternal vigilance is the price of safety, if not of life itself."

Time is, of course, very valuable, possibly the most valuable of all our possessions. There may be occasions when an excessive rate of speed is justifiable, as in the case of life or death or the prevention of a conflagration; but in the vast majority of instances, even a majority of instances which have culminated in tragedies, there has been no reason for haste. Therefore listen to the voice of experience, be guided by wise counsel, and never rush at mad speed over the highways, even if the possibility of an accident seems remote.

THE HEBRIDEANS

So far as we know there is only one form of sickness that is more sickening than home-sickness. That of course is sea-sickness. But home-sickness affects the heart, which is a vital organ, while sea-sickness attacks the stomach, which is not a vital organ except in special cases. We expect the men and women from the Hebrides, who are going to make their homes on the west coast of this Island, will be desperately home-sick for a time, but their case should not be quite so desperate as the cases of the people from the same district of Scotland who have been induced to settle upon the Prairies. We never liked the idea of placing islanders reared by the sea in those far-inland places, where the conditions are so different from the former circumstances of the settlers. The prairie dwellers may close their eyes and in their dreams see the Hebrides, but they can never hear the sound of the waves, a sound which we think must be necessary for the complete contentment of an islander. However, we extend a cordial welcome to those people from the northern isles. We hope they may achieve such success as their hearts can desire in this new land of opportunity and that they may be but the vanguard of a great multitude of Scottish fishermen and agriculturists.

Canada's Story Day by Day

By BLODWEN DAVIES

SEPTEMBER 19

Lord Sydenham, the "merchant-pacificator of Canada," who accomplished the union of the two Provinces of Upper and Lower Canada, died on this day in 1841, just after that union was successfully consumated. Two years previously, Lord Sydenham, then just Mr. Charles Poulett Thompson, arrived in Canada to press for a reunion of the Provinces. He was a plain, untitled Englishman, a civilian, but well versed in business and finance. Some of Canada's most vexing problems were those pertaining to national revenue and expenditure, so his experience was doubly valuable. At the time when the administration of Canada was placed in his hands, he had the choice of two posts, that of Chancellor of the Exchequer in Great Britain or Governor of Canada. He loved the country in which he was working and so chose the latter and was sworn in as Governor on February 10, 1841. He was at once wise and vigorous, and the country which he had found full of distrust and internal strife, he left united, peaceful and prosperous. He achieved a notable reputation in Canada and was keenly attached to the country. It was a sad time for Canada when Lord Sydenham was fatally injured by a fall from a horse, and there was nation-wide grief at his death. He asked that his body be allowed to remain in Canada, and consequently he was buried at Kingston, which he had selected as a capital.

Today, September 19 Is the Anniversary of:

Birth of Rev William Kirby, eminent entomologist; Witnesham Hall, Suffolk, 1759.

Birth of Robert Sanderson, Bishop of Lincoln, noted preacher and writer in time of Charles I; Rotherham, Yorkshire, 1587.

Birth of Henry, Lord Brougham and Vaux, the famous statesman and scholar; Edinburgh, 1778.

Death of Charles Poulett Thomson, Lord Sydenham, great Governor of Canada, whose efforts brought about the union of the two Provinces; Kingston, 1841.

Death of President Garfield from wounds inflicted by Guiteau; Long Branch, N. J., 1881.

Battle of Poitiers, won by King Edward and the Black Prince; 1356.

Battle of Alma, in the Crimean War, 1854.

Battle of Megiddo, in the Palestine campaign; 1914.

3-Minute Journeys

By TEMPLE MANNING

Where Men Carry Burdens Where Horses Cannot Go

China, mysterious land of the Orient, famous for its picturesque pagodas and magnificently decorated temples is, notwithstanding its beautiful surroundings, a country where the most unbearable living conditions exist.

The rich people of the Empire live on the fat of the land, while the poorer people have to be content with whatever they earn. As wages in China are very low—amounting to only a few cents a day to the most skilled worker—it can easily be seen that hardship, toil and suffering is the daily lot of the less fortunate inhabitants of the strange land.

No one in China works harder than the porters. These poor men, human driftwood in the swarming masses of humanity that make up China's vast population are treated like beasts of burden. Their daily life is one continuous round of labor. From sunrise to sunset they plod along, carrying exhausting loads up steep mountain trails, through shallow streams, and across rough trails, too rough for animals or wheeled vehicles.

They live on from day to day neglected and uncared for. No one sympathizes with them. No one is responsible for them, and if at any time the load on a porter's back becomes too heavy and he drops exhausted to the ground, there is always another porter willing—indeed, eager—to take his place.

It isn't unusual to see a thirty-year-old Chinese porter with grey hair and bent back, caused by a constant life of suffering and toil, shambling along with a burden that seems to kindly imagination as big as the magnificently decorated temple he is sullenly plodding by.

SONNET

(To Nature)

Music hath charms, not less the mystic Muse;
While yet, withal not less nor more of Art
Fond Nature oft her child imbues;
And lacking naught of each, she doth impart
Sweet diapason—soft, rhythmic, sublime.
Her magic soothes with scent of mould and leaves,
The hum of running brooks and rippling rills,
And in the forest glade sweet symphony
Of lilting birds in blithesome carolrills:
While deep within its magic heart the trees
Doth speak in wondrous harmony
That lulls the Soul to realms of phantasy—
Bleat challced depths, whence Peace, with Content wreathes,
And steeps It deep in slumbrous ecstasy.

—Jeanne Valdes.

Victoria, B.C., Sept. 16, 1924.

TO R. B. D.

Now Ocean's oleaginous roar
Proclaims of Vitamines A a store,
Wrapped in the liver of the cods,
Is pap to make men like to gods.

The whirring binder answers "Hail!
I'll gie ya routh o' guid yit-mail,
Ye'll staw o' yon stuff wi' repulsion,
Even when it's 'branded 'Scott's emulsion."

Kail-yaird and sea combine to send
Their Vitamines of like blend;
We're lucky that we canna see them,
We micht be michty swaer tae pree them.

A water reservoir under construction in Rhode Island will hold 36,000,000,000 gallons of water.

DOG'S PUNISHMENT HELD EXCESSIVE

FINE OF $25 ASSESSED AGAINST ACCUSED

H. M. Fullerton Defends Himself Against Charge of Cruelty Laid Against Him

The charge against Herbert M. Fullerton of treating a dog belonging to him in a cruel way near the Uplands Golf Links last Sunday was disposed of in the police court yesterday. Magistrate Jay found that the charge was sustained, and inflicted a fine of $25.

The charge was laid against Mr. Fullerton on behalf of the S.P.C.A. Witnesses for the prosecution were principally confined to those who were playing golf at the time and had been attracted to the scene on the Lansdowne Road by the howls of the dog. They had seen two dogs in the grounds about there, and had heard the accused calling for them. The dogs had finally come, and one of them had got in the car, while the other went under the car. Mr. Fullerton had got it out and had slapped it with one hand while holding it with the other. He had then "slammed," "banged" or "bashed" it against the car, according to different narrations. He had then thrown it into the car after which a second part of the incident was enacted which was not dealt with yesterday, but which is the subject of a civil action that has been commenced in the Supreme Court.

The defence put up by Mr. Fullerton was that he had not unnecessarily punished the dog. His version of the matter was that this was a Gordon setter bitch that he was very fond of, and for which he had paid $100 some years ago. He had brought her over here intending to have some hunting with her during the season, and was keeping her at the race track at the Willows with a puppy of hers. On Friday the dogs got out and made off through the fields in the direction of the Uplands, and were running wild. All attempts to get them back failed, and he was under the danger of being prosecuted for damage done by them. Further, the dogs were liable to be shot under the law. This act of the Gordon setter was an habitual one, and he had to either break her of it or shoot her. On Sunday he had gone in pursuit of the dogs, and had got them back to the Willows preparatory to shutting them up, when they started out again, and they would not answer to the calls to return.

Intended to Correct

At that time his friend at the Willows who was looking after the dogs wanted him to punish the older dog for running away, but he had refused to do so because he said that if he did at that time the dog would not know what it was being punished for, and no good would be done. He had, however, made up his mind to punish the dog when he got them again.

The dog in question was a very nervous animal. It would cry with little or no provocation, and when he got the dogs back to the car the second time he decided to punish the one responsible. The dog had howled before he touched it, which was its usual practice. He had slapped it in order to break it of the habit of hunting wild. He denied that he had banged it against the car. He had, however, shook it, and then thrown it on the cushions in the back of the car.

Mr. C. L. Harrison conducted the prosecution, while Mr. H. A. Maclean, K.C., appeared for Mr. Fullerton.

Mr. A. E. Thomas, who was playing golf with Messrs. H. E. Hunnings, D. M. Gordon and C. V. Scrivener, gave evidence as to the events. He had seen the dogs in the field, and Mr. Fullerton trying to get them to the car. He had seen him punishing the dog in question with his fists. He and others with him had called to Mr. Fullerton to desist, and had gone in the direction of the car. Mr. Fullerton had slammed the dog against the car at least three times, and had then thrown the dog into the car. He had heard cries of pain from the dog.

The companions of Mr. Thomas gave evidence corroborative in the main of the statements made by him, but differing in some respects as to the way in which the punishment was administered. Mr. O. L. Leach was also on the grounds, and saw the act. There were a lot of tame birds about that part of the district, he said.

Mr. Robert Milne, who was passing in a car at the time, saw Mr. Fullerton slap the dog. He had then jammed it against the car and thrown it inside.

Found No Marks

For the defence, Dr. R. Hamilton testified to having made a careful examination of the dog the day following the alleged cruelty. He had found no mark on it in any place. The dog had not even a bruise, nor was there anything to show that there had been abuse of it. He believed that had there been any beating of the dog there would have been some marks showing.

Inspector G. T. Maurice, of the S.P.C.A., testified that he had seen the dog later, and there was no evidence of ill-treatment about it.

Dr. S. M. Robertson had also examined the dog, and found no evidence of ill-treatment.

Mr. Fred Marmet, who had charge of the dogs for Mr. Fullerton, corroborated the evidence that was given by the owner of the dog as to its running wild and the recapture of it and its mate.

Other witnesses who had hunted with the dog testified as to its nervous character, and also to the fact that it was inclined to run wild in hunting.

Mr. Maclean pointed out that the owner of the dog was in his rights in punishing it for doing that which it was illegal to have a dog do. This was simply a matter of training the dog.

Magistrate Jay felt that while the right lay with the owner of the dog to correct it, yet in this case he was of the opinion that the means adopted were excessive, and, therefore, cruel. He had had experience with hunting dogs himself. He could not help feeling that Mr. Fullerton had lost his temper owing to the fact that he had lost two days' hunting he had counted upon by the dog going astray. The punishment had been excessive, and he therefore registered a conviction with a fine of $25.

The United States uses seventeen times more narcotics per capita than the Chinese.

RIVALS THE BEAUTY OF THE SCARLET TANAGER

Pull a Good One

When You Write—or Lend

A Pen You Need Not Apologize For
Never Failing—Never Ailing

With a Jewel-Smooth 25-Year Point No Style of Writing Can Distort

OWN the classic pen with which Success associates. For you'll soon discover that to have the Parker Duofold is worth several times its price.

A shapely balanced pen that will help you give the world the kind of impression you are capable of creating by a *rapid, characterful hand.*

A pen you can pull out in public, and lend without a tremor, knowing that the other man's style of writing can't alter the point one particle.

A handsome pen that commands the world's admiration wherever its black-tipped lacquer-red barrel is seen.

A pen with a jewel-smooth point that's guaranteed, if not mistreated, for 25 years' WEAR—not merely for mechanical perfection. Hence the most economical pen you can buy as well as a firmly fixed asset on the balance sheet of your career.

A pen you can fill by simply pressing a Button that is capped inside the barrel where it doesn't mar the beauty or catch on the clothing. A clean pen to carry and handle on account of the Ink-Tight seal achieved by the "Lucky Curve" feed and the double sleeve of the Duo-Sleeve Cap.

Any good pen counter will sell you this super-writer—flashing plain black; or black-tipped, lacquer-red—the color that makes it hard to mislay.

THE PARKER FOUNTAIN PEN CO., Limited
TORONTO, ONTARIO

Ask also for Parker Duofold Pencils to match the pen, $3.50

Parker LUCKY CURVE Duofold OVER-SIZE $7
With The 25 Year Point

Letters to the Editor

No letter to the editor will be inserted except over the proper signature and address of the writer. This rule admits of no exception.

A War Memorial

Sir,—Will you kindly grant me space for the publication of the attached correspondence. As the subject is a public matter I feel that your readers are entitled to the information.

No reply has been received from the War Memorial Committee, and the Lieutenant-Governor in a letter marked personal, which prohibits publication, indicates that the matter is out of his hands entirely and in the hands of the committee.

If I am wrong in assuming that public sentiment is against the Lieutenant-Governor having the sole privilege of providing the statue, let us get behind the committee and put the project over without delay. But, if there is real opposition to this action, let us work to remove the objectionable feature. Dean Quainton, in his lecture on Thursday, said: "The things which are seen are temporary; the things that are unseen are eternal." Believing that the unseen, the spirit which is eternal, is the more important I will gladly attend any meeting, friendly or unfriendly; meet any person of any degree, station or calling, and debate any and every phase of the question. Friendly and unfriendly criticism will be met and answered without fear or favor.

H. W. HART.

813 Island Road, Victoria, B.C., September 18, 1924.

Sept. 11, 1924.

Mr. Lindley Crease, Chairman, War Memorial Committee:

Dear Sir,—Contrary to the promise in my letter, which appeared in The Daily Colonist, on the 7th instant, I am back in the fight again. I received a communication from a lady which impels me to take up the struggle, no matter how hopeless it may be. I have written to the Lieutenant-Governor and enclosed a copy of the letter referred to above. Copies of both are attached for your information and guidance.

I am sorry to cause you and your committee further annoyance, but I cannot refuse to carry out what I believe to be an obvious duty.

Yours truly,
H. W. HART.

Sept. 11, 1924.

His Honor W. C. Nichol, Lieutenant-Governor.

Sir,—I have the honor to enclose, herewith, copy of a letter which I received yesterday from a lady expressing the view of hundreds of citizens on the question of your gift to the citizens memorial to those who died in the Great War. In common with the rest of the people I appreciate your generosity in offering to provide the statue, but feel convinced the committee erred in advising you to that end. The mamorial project is a community movemant and it is only right that the public should be allowed full association with the memorial in its entirety. I am quite sure you have no desire to act contrary to the wishes of even a small percentage of the citizens in such a sacred matter; and on behalf of all who wish you to withdraw your offer and join with them in a popular subscription, I respectfully beg you to give heed to their appeal, which is real even though it be silent.

I trust you will pardon my brutal frankness, but I cannot close my case without pointing out that if the present arrangements are persisted in it will mean that an outside force will intrude itself between the dead and the living who revere their memory with enduring love.

I am employed in the Parliament Buildings and available at any time should you wish to honor me with an interview in order to obtain further particulars before taking definite action.

I have the honor to be, sir, your obedient servant,

H. W. HART.

Executive Responsibility

Sir,—If my time and your space were more freely available I should like to deal with the whole tenor of your article under the above heading in today's issue. I could quote modern English and Colonial writers of acknowledged authority to show that the British Constitution has altered a good deal since De Loime's time.

I wonder what that eminent Swiss would have thought if he had lived to read Professor Dicey's statement "that, in short, the validity of constitutional maxims is subordinate and subservient to the principle of popular sovereignty."

But leaving aside other aspects of the issue, may I repeat my formar request that you will explain what a member may do or ought to do if during tha ten or more months of the year that the House is not in session tha Government puts into force a policy of which the member strongly disapproves? Is he to sit back and watch in silence till the House meets, when it may be too late to remedy tha evil he foresaw? Bagehot in his work on the constitution lays graat strass on the fact that "the functions of the House of Commons are important and continuous. It watchas, legislates, seats and unseats ministries from day to day."

That is obviously as true today of Great Britain as it was when Bagehot writa it fifty years or mora ago. Is it not true of British Columbia, and, if not, why not?

One more question. How can "a governmental pronouncement" make the "recent happenings incapable of repetition?" Is the Government to issue a proclamation prohibiting threats of resignation on pain of its supreme displeasure? The absurdity is obvious. On the other hand, tha Government certainly can "assert its prerogative." It can pursue its own way until such time as it finds itself in actual conflict with tha Legislature, and then, or sooner if it likes, it can refer the dispute to the electorate by means of a dissolution. As Bagehot phrases it, "Though appointed by one Parliament, it can appeal if it chooses to tha new."

P. R. LEIGHTON.

356 St. Charles Street, Victoria, B.C., Sept. 17, 1924.

The smallest fish; the amarapan, is found near Luzon, and weighs half a grain.

Mme. Zara reads palms, tea cups, cards. Stevenson's, Yates Street. All week.

OLD CROW BOURBON WHISKEY

In its Field Superlatively the Best

Noted for its great age and mellow maturity. "Awakens old memories."

26 oz. bottle
32 oz. bottle

No. 80

This advertisement is not published or displayed by the Liquor Control Board or by the Government of British Columbia

FIFTY YEARS AGO TODAY

(From The Daily British Colonist of September 19, 1874.)

The steamer Maude, with the following passengers arrived at 5 p.m. yesterday: Miss Naglem, Miss Cooper, Mr. and Mrs. Goodhue, Mr. and Mrs. Marriner, Miss Harvey, Rev. Mr. Pollard, Rev. Mr. Williamar; Mr. Roscoe, M.P., and wife; Mr. and Mrs. Blaze, Messrs Plummer, Monroe, Partridge, Smith, Baker, Williams. There was no sign of the California, which is due from Alaska.

A panther was seen by L. Goodacre on Lovers' Lane, near McLean's farm, yesterday morning. He was probably on the lookout for a lover or two. They are usually very tender.

Dominion postoffice officials are to wear a uniform of blue cloth, with red cord in seams, and brass buttons; the coat will have a stiff collar with the number or the postoffice name worked on both sides. Postmasters will be distinguished from subordinates by a gilt stripe on the right cuff, one inch in width. They must also wear a high hat with a dark blue rosette on the left side, while the clerks must wear a blue cloth cap with four-inch peak. These uniforms must be worn every day but Sunday.

The favored coal for all uses in home or industrial plant is

Cassidy Wellington

There is practically no limit to furnish heat and help keep the premises comfortable. It is economical because a little goes a long way. Let your next order be for

CASISDY WELLINGTON

Weston Coal Co.

Phone 828 1700 Douglas St

ESTABLISHED 1885

The Latest Oxford
For Fall Wear

Ladies, let us fit U.
Per pair $5.00

Maynard's Shoe Store
649 Yates Street Phone 1232
WHERE MOST PEOPLE TRADE

OUR CONDUCT IS AT ALL TIMES CONSERVATIVE AND DIGNIFIED
B.C. FUNERAL CO.

Producers Rock and Gravel Co., Limited
SAND AND GRAVEL
Scientifically graded and washed with fresh water.
Largest Capacity in Canada
1902 Store St. Phone 305

Good Fir **WOOD** $4.00 Per Cord Load
Lemon, Gonnason Co.
Phone 77 Ltd. 2324 Gov't. St.

Large Size 22½-Volt Tapped B Batteries, Eveready
$2.80
WESTERN CANADA RADIO SUPPLY, LTD.
542 Fort St. Phone 1949

CABBAGE SEED
Sowa now, will produce the earliest and best cabbage of the year. Varieties to plant: Early York, E. J. Wakefield, Imperial, Flower of Spring
SAVORY'S LTD.
1421 Douglas Street Phone 1024

"If I Were You Mrs. Smith

—I would phone Willis about that old piano. They'll give you a good allowance, which can go towards buying a new one."

Willis Pianos
LIMITED
1003 Gov't Street Phone No. 514

This Laundry Puts No Marks on Your Clothes

---when you adopt either our 7c or 9c a lb. services

PHONE **118**
Entrust Your Washing to a Careful Laundry
VICTORIA STEAM LAUNDRY CO.
Always The Best

We Arrange
MODERATE TERMS
On All
Edisons Brunswicks Columbias
Call On Us First
Our Service Will Please You
Our Instruments Will Delight You
KENT'S Phonograph Store
Phone 3449 641 Yates St.

2655 DOUGLAS
STAR CONSTRUCTION COMPANY LIMITED
PHONE 307

Preserving!

We are not calling your attention to our "Jam" department but to our Painters, and the preserving of your house during the wet Winter months. We paint everything paintable, using the best of materials, and rain simply turns away in disgust when it sees "Star" paint on a house.

Please Cut Out This Ad. and
Phone 1833
for that great Kitchen Lighting Unit. We guarantee a neat installation.
Only 75c Down.
SUN ELECTRIC CO.
1306 Douglas Street, at Yates

THE Quality Tells TEA JAMESONS THATS WHY Sells

OBITUARIES

GIRLING—The remains of Mrs. Ellen Elizabeth Girling, wife of Mr. George G. Girling, of Ralph Street, Saanich, who passed away last Thursday, were borne to their last resting place yesterday afternoon. The funeral took place at 3:30 o'clock from Sands Funeral Chapel and Rev. A. K. McMinn officiated at the service, which was largely attended by friends of the bereaved family. The hymns sung were, "Peace, Perfect Peace" and "I Go to Prepare a Place for You." The pallbearers were Messrs. T. Hadfield, H. T. Lock, J. G. Little, T. Staples, J. Irving, J. Jackman. Interment was made at the Royal Oak Burial Park.

MILITARY ORDERS

Orders by Lieut.-Col. F. A. Robertson, D.S.O., commanding 5th Regiment, C.G.A.

Victoria, B.C., Sept. 16, 1924.

Part 1: 100—Equipment—Annual inspection—In anticipation of the annual inspection of clothing and equipment by the D.S.O., all members of the regiment will turn in all rifles, clothing and equipment in their possession on or before Tuesday, 23rd inst.

JOSEPH B. CLEARIHUE,
Capt. and Adjt.
5th Regt., C.G.A.

Part 2—Nos. 167 to 259, nil.

Part 2—No. 260.

1.—Strength decrease—D No. 1004, Gr. A. J. Zaia; No. 5006, Gr. J. R. Townsend; No. 1, Bandmaster A. Rumsby; No. 3012, Gr. H. Martyn; No. 1008, Gr. W. S. Hodgson; No. 1007, Gr. C. Cross; No. 1012, Gr. F. Archer; No. 1006, Gr. T. Beattie; No. 9, Gr. G. J. Dick; band; struck off the strength, 16-9-24.

2.—Strength increase—No. 14, Gr. J. W. Kenyon; No. 15, Gr. S. H. Brake; No. 16, Gr. A. E. Townsend; No. 17, Gr. J. G. Simpson; No. 18, Gr. A. E. Hetherington; No. 19, Gr. W. F. Holmes; band; taken on the strength and posted to the band for duty, 16-9-24.

3.—Promotion—No. 1038, Band Sgt. S. Rogers, band, to be acting bandmaster, 16-9-24.

4.—Transfer—No. 5038, Bdr. A. H. Stafford, 12th Siege t othe Band, this date, 16-9-24.

JOSEPH B. CLEARIHUE,
Capt. ahd Adjt.
5th Regt., C.G.A.

Battalion orders, Part I., by Capt. J. Gordon Smith, commanding, 1st Battalion (16th Bn. C.E.F.), The Canadian Scottish Regiment, Victoria, B.C., Sept. 18, 1924.

1.—Course of Instruction (Lieutenants and N.C.O.'s).—A course of instruction in infantry work for Lieutenants and Non-Commissioned Officers will commence at Work Point Barracks on Monday, October 6, 1924. This course will extend over a period of six weeks. Officers and N.C.O.'s will receive pay in accordance with Article 256, Pay and Allowance Regulations, 1924.

Candidates desirous of attending this course will please submit their names at once to the Battalion Orderly Room, Drill Hall, Bay Street.

W. MERSTON,
Capt. and Adjt.
1st Battalion (16th Bn. C.E.F.), The Canadian Scottish Regiment.

Rifle Association—A prize and merchandise shoot will be held at Clover Point rifle range on October 4, commencing at 1:30 p.m. It is hoped that a large number will avail themselves of the opportunity to attend this interesting affair. Four medals and a large number of prizes will be offered for competition.

2.—Officers' Mess Dinner—The 16th Battalion officers will hold a dinner at the Union Club on Friday, October 3 next, at 7:30 p.m., to welcome the return of the commanding officer. Dress—Dinner jackets.

DEMAND TEXTBOOKS BE STANDARDIZED

PUBLIC PUT TO NEEDLESS EXPENSE, SAYS LABOR COUNCIL

Delegates Voice Protest Against the Alleged Antagonistic Attitude of Compensation Board

Strong protest against the lack of standardization of school textbooks was voiced at Wednesday's meeting of the Trades and Labor Council, and the secretary was instructed to take the matter up with other public bodies.

Delegates felt that the public was being put to needless expense by the inability of younger children to use the textbooks discarded by their seniors because of changes of curricula and constant introduction of new textbooks.

Strong complaints were made against the alleged antagonistic reception the Workmen's Compensation Board has given certain local cases recently, and the council decided to investigate the charges made.

On the attention of the council being drawn to the assertion that the wages being paid to ship's carpenters at the Esquimalt Navy Yard are considerably less than the scale set for that district by the Fair Wage Officer the delegates decided to take immediate action to have the matter rectified.

Substantial monetary assistance for the striking members of the United Mine Workers in the Crow's Nest district was voted by the Council.

LOCAL CONTRACTOR DIES IN SASKATOON

Mr. George W. McIntosh Passes Away After Short Illness—Built Many Houses Here in Boom Days

Mr. George W. McIntosh, well known Victoria contractor, died yesterday in Saskatoon following a brief illness.

The late Mr. McIntosh is survived by a widow and four children living at 2315 Wark Street; also by one brother and seven sisters.

A native of Eastern Canada, Mr. McIntosh was one of the first men to establish himself in the lumber business in Saskatoon, reaching there in 1902. He left there in 1906, when he came to the Coast, settling in Victoria, where he entered the contracting business. During the boom years of 1910-13 he built many houses here and acquired considerable property.

He went to Saskatoon two weeks ago on business connected with his extensive land holdings and contracted illness while there.

BIG RUG SHIPMENT AT HUDSON'S BAY CO.

Two Carloads of Linoleum Included—Decoration of Second Floor of Big Store Complete

Following upon the redecorating of the second floor of Hudson's Bay Store, work on the third floor, which embraces the carpets and drapery sections, has just been completed, and now presents a spic and span appearance in its new coat of rich cream paint.

To give some idea of the magnitude of this undertaking, it is an interesting fact that nearly six tons of paint were used in finishing the walls, ceilings and pillars of the two floors. During the progress of the work it has been impossible to avoid causing a certain amount of inconvenience to patrons, and to some extent there has been an interruption of business. Pending the completion of the work, huge consignments of new Fall merchandise, including drapery, fabrics, linoleums, English and Oriental rugs, have been held back. Now that the decorators have finished their work of beautifying the departments, these shipments have been opened up, and are now on display in the various sections.

Just to see the wonderful varieties of new English cretonnes and other drapery materials which have recently come to hand is worth a special visit to the big department store. The new arrivals include two carloads of linoleums, a huge consignment of Wilton and Axminster rugs, and some very excellent specimens of Oriental rugs, many of them from Tientsin, China, revealing the most wonderful designs and colorings only to be found in genuine Oriental productions.

Generally high prices are usually associated with high-grade rugs of this kind, but an investigation on the part of our representative proved that this class of merchandise, at Hudson's Bay Store at all events, may be purchased at the most reasonable prices.

The buyer for the carpet department stated that owing to the present unsettled conditions in China it would become increasingly difficult to obtain rugs from that country, and already there are indications of a big rise in the markets. Intending rug buyers, he urges, should secure their requirements now, especially if they want Chinese rugs.

SERIOUS CHARGE IN CITY POLICE COURT

Case Adjourned Until Today to Allow Counsel Opportunity to Investigate

In the police court yesterday morning Lorne Markley and George Walton were jointly charged with contributing to a case of juvenile delinquency. It is alleged that they had been guilty of supplying liquor to a girl under the age of twenty-one years.

The case was adjourned until today in order that the counsel for the defendants might have the opportunity of acquainting themselves with the facts of the case. They had been called in only that morning and were not in a position to deal intelligently with the charges. Mr. M. B. Jackson, K.C., appeared for Walton, while Mr. C. W. Bradshaw appeared for the other one of the accused.

Walton, who was a member of the city police force, was suspended upon the laying of the information.

A German police dog recently climbed twenty feet up the perfectly perpendicular trunk of a tree.

Mme. Zara reads palms, tea cups, cards. Stevenson's, Yates Street. All week.

How Budworm Defoliates Trees

THIS is an example of the depredations of the insect which Mr. W. Downes, Dominion entomologist for B.C., describes in accompanying article. The photograph, which is of a young growth of Douglas fir at Colwood, is one of several which Mr. Charteris Pemberton has taken of similarly affected areas. It has been noticed that the budworm attacks the trees in such a way that there is a uniformity of appearance presented, the brown (or destroyed) area being above a definite horizontal line in the forest.

ENTOMOLOGIST TELLS OF BUDWORM HAVOC

Small Brown Moths So Numerous Around Douglas Fir Areas Bespeak Destruction of Trees

The history of the spruce budworm, which for years has taken toll of British Columbia trees, is told by Mr. W. Downes, Dominion Entomologist for British Columbia, in the following interesting article:

Visitors to Mount Douglas Park, Little Saanich Mountain and other wooded areas near Victoria, where the Douglas fir predominates over other timber, may have noticed this Summer what a quantity of small brown moths were to be seen flying round the firs, so numerous that it was not a difficult matter to observe them settling on the lower branches, and some may have casually noticed their beautiful mottled wings, varying from light red to shades of reddish and darker brown.

Perhaps their interest would have been greater had they known that this pretty insect was the adult of the notorious Spruce Budworm, an insect so destructive that it has caused millions of dollars' worth of damage in he provinces of Quebec and New Brunswick by defoliating and killing huge areas of spruce and balsam.

In British Columbia the principal food of the caterpillars is the Douglas fir, and due to the hardiness of this tree and to the fact that outbreaks of the insect are soon controlled in this Province by natural agencies, attacks do not continue over such a length of time as entirely to kill out the forest growth. The insect is a native to the northern portion of this continent and is found from British Columbia to New Brunswick. It feeds on the needles of the terminal shoots of spruce, balsam and Douglas fir, and will attack other conifers on occasion, spinning a loose nest for itself among the needles, from which it emerges to feed. It hibernates among the fir shoots as a small caterpillar and completes its growth the following Summer, becoming a moth in July.

Has Enemies

Usually in this Province it is kept within bounds by its natural enemies, which are certain parasitic wasps and flies, and by birds, such as sparrows, chickadees, vireos, warblers and western tanagers, which, when sufficiently numerous, soon control an outbreak of this kind.

Possibly the Eastern forests are more deficient in bird life than ours, also that the other natural parasites of the insect are fewer and increase less rapidly. But whatever the cause, there is no doubt that the destruction wrought in Eastern forests by the budworm is greater than here. The experiment of collecting budworm parasites in British Columbia and releasing them in New Brunswick has been tried, but only time will show whether this experimental work will have the desired effect.

LAKEHILL CENTRE IS FORMALLY OPENED

The formal opening of the new Lake Hill Community Hall on North Quadra Street, took place on Monday evening, September 15, in the presence of an audience which filled the large hall and annex to the doors, many city people being present.

The hall was beautifully decorated for the occasion, all windows being garlanded with flowers, and the stage banked with dahlias and gladioli supplied by T. W. Palmer.

The able chairman for the occasion was Reeve R. Macnicol, of Saanich.

An excellent concert was provided by city talent. During an intermission in the concert, the Hon. T. G. Cowantry, in a short address, pronounced the new hall open. This ceremony was followed by the remaining half of the concert programme.

Those who so very generously gave of their talent to make the concert such a success, were the Misses Bagshawe and Kathleen Davies, whose renditions of several songs charmed all; Miss Jeanette Miller, in clever recitations; the Messrs. Conyers and Jacques, in solos and duets which brought tumultuous applause; Mr. Geo. Menelaws, who brought down the house with his comic songs in costume, and Mr. Will Farmer, with lightning sketch and song which obtained much well-merited applause.

The accompanists of the evening who performed their arduous duties so well, were Mrs. Conyers and Mr. L. King.

At the conclusion of the concert, Reeve Macnicol called for a hearty vote of thanks to the artists who had so kindly given of their time and talent to make the concert such a success. This was instantly accorded, and in no half-hearted manner.

Following the concert, supper was served, dancing following till 1 a.m., the music being supplied by that splendid organization, Pitt's Orchestra.

Smart New Styles in
Tricotine Dresses

Straight lines and a tasteful simplicity of trimming characterize these Autumn Frocks of tricotine and Poiret twill. While navy blue is the predominating color, there are many charming frocks of black, brown and cocoa and sand, offering a diversified choice, at prices from

$19.50

Phone 3983 **Scurrah's** LIMITED 728-730 Yates Street

IF YOU ONLY REALIZED

the good work we do, you would not hesitate to place your order with us. Why not give us a visit? It will be a pleasure to show you over our up-to-date plant and you can then learn for yourself just what we can do and are doing. We know you will be greatly surprised.
(Owing to lack of orders our men are on half time at present)
The Red + Cross Workshop
584-6 Johnson Street (Just Below Government) Phone 2169
"WHERE WOUNDED WELCOME WORK"

CORBY'S
SPECIAL SELECTED
CANADIAN RYE WHISKY

Corby's-The Quality Whisky of Canada-is found wherever a good whisky is appreciated

- since 1859

Bottled in Bond under Dominion Government Supervision

4-24

This advertisement is not published or displayed by the Liquor Control Board or by the Government of British Columbia

Play Fair With the Car Behind You

A STOPLAMP

warns the driver following of your intention to slow down—stop—or change direction—visible in brightest sunshine or at night.

Your car should be equipped with one—

Prices, $5.00 to $12.50 Fitted

THOMAS PLIMLEY, LTD.

Broughton St. Phone 697 Victoria, B.C.

In a Few Days We Will Be Stocktaking and We Have Decided to Clear

CERTAIN LINES AT LESS THAN COST

Empress Raspberry Jam, 1-lb. tin,	20¢	Argood Sweet Chow Pickles, gallon jar	$1.10
Argood Chow Pickles, bottle	25¢	Swift's Wool Soap, 4 bars	25¢
Argood Chow Pickles, gal. jar	$1.00	Liquid Veneer, $1.25 size for	75¢
Argood Sweet Mixed Pickles, gallon jar	$1.20	Borden's Malted Milk, hospital size	$1.68
		Johnson's Liquid Wax, large size,	48¢

Herrings in Tomato Sauce, Kippered Salmon, 3 tins of each for ..... 25¢

Price's or Royal Baking Powder, in bulk, per lb.	40¢	Globe Roast Mutton, No. 1 tins	20¢
Blue Grass Belle Molasses, 2 tins,	25¢	Quaker Sweet Wrinkled Peas, per tin	19¢
Stafford's Black, quart bottle	50¢	Hawaiian Sliced Pineapple, Solar or Happy Vale, No. 2 tins	20¢
Stafford's White Paste, quart bottle	60¢	No. 2½ tins	24¢
Quaker Strawberries, tin	19¢	Gallon tins	95¢

Royal City, Salt Spring, or Malkin's Jure Jam, 4-lb. tins ..... 65¢

Huntley & Palmer's Dinner Biscuits, ½-lb. pkt.	25¢	Ormond's Dog Biscuits, sack	80¢
Cowan's Maple Buds, lb.	47¢	Zu Zu Ginger Snaps, 3 pkts	25¢

Glace Cherries, reg. 75c lb., new imported stock. Now, lb. ..... 48¢

Sugar Crisp Corn Flakes, pkt.	10¢	Fine Table Salt, 2-lb. sack	5¢
Sanitary Fly Coil, the best of all, 3 for	5¢	Finest Baye Beans, 7 lbs.	25¢
2-in-1 Shoe Polish, 3 tins for	25¢	Robin Hood Rolled Oats, large tube	21¢

Best Brown Grain Pickling Vinegar, gallon ..... 50¢

Preserving Peaches, large size, per box	$2.10	Peanut Butter, lb.	18¢
Wide Mouth Mason Self-Sealing Jars, ½-gallon size, reg. $2.25 doz.,	$1.50	Orange Marmalade, lb.	20¢
Sweet Oranges, dozen	15¢	Ripe Sunkist Olives, lb.	37¢
Nice Lemons, dozen	19¢	Sweet Pickled Cottage Rolls, lb.	19¢
Ripe Tomatoes, about 20-lb. box,	65¢	Sweet Pickled Picnic Hams, lb.	18¢
Mild Cheese, lb.	25¢	Peameal Back Bacon, whole or half, lb.	33¢

Government Creamery Butter, lb. 38¢, or 3 lbs. for $1.10

Finest Alberta Butter, lb. 40¢, or 3 lbs. for $1.17

Nice Fresh-Caught Salmon (heads off), about 7 to 10 lbs., whole or half fish, per lb. ..... 10¢

Fresh Meat Department

FANCY LOCAL CAPON (FEET OFF), PER LB. ..... 55¢

NO. 1 QUALITY STEER BEEF		LOCAL VEAL	
Rolled Roasts, per lb.	17c	Loin Roasts, per lb.	23c
Rolled Pot Roasts, per lb.	14c	Rump Roasts, per lb.	23c
Rump Roasts, per lb.	22c	Shoulder Roasts, per lb., 18¢ and	16c
Nice Lean Pot Roasts, per lb., 10¢ and	8c	Fresh Stewing Veal, 2 lbs. for	22c
Fresh Boiling Fowls, per lb.	25c	Pure Pork Sausage, per lb.	25c
Fresh-Made Oxford Sausages, 2 lbs. for	25c		

H. O. KIRKHAM & CO., LTD.

Grocery Phones, 178 and 179 Fruit Dept., 5523 — 612 Fort St. — Meat Dept., 5521 Provision Dept., 5525

Quality That Will Satisfy You

COAL THAT GIVES MORE HEAT

J. E. PAINTER & SONS
617 Cormorant St. PHONE 536

Lovely New Winter Suitings

For men and women. Absolutely British tweeds, worsteds and serges.

Made to your special measure from.... **$25**

Charlie Hope

Phone 2689 . 1434 Government Street

Gainsborough's "Blue Boy" is the highest priced painting in the world today.

BOYS' BOOTS

At New Prices

Solid double soles, solid leather insoles, genuine box kip tanned upper leather, every pair fitted with tire tread rubber heels.

SPECIAL PRICES

8-10½	$2.75
11-13½	$2.95
1- 5½	$3.65

WEDDING PRESENTS

Unique and Inexpensive At the OAK BAY SILVERSMITHS 1223 St. James Street, Oak Bay

Our Own Brand

CENTRAL CREAMERIES LTD. CALGARY, ALBERTA

Gainsborough, the portrait painter, aspired to be a great landscape painter.

City & District

Fall Opening—The big corner window of the Hudson's Bay store this week has an unusually effective setting with special lighting effects. Other windows also have special style displays, and throughout the store new Fall goods are being featured.

Formally Committed—In the police court yesterday the formal commitments against the Atkinson Motor Company and all others charged in connection with the drawing that recently took place for two cars was made. Bail was arranged in the higher courts.

Court Triumph—The ladies of Court Triumph, A.O.F., will hold their quarterly meeting tonight at 8 o'clock for general business and payment of dues. They will also make arrangements for the annual bazaar and other social activities for the Winter season.

Policeman Suspended—Constable Walton, charged with a breach of regulation in the police court, was placed under suspension from duty by Chief Fry yesterday at noon. The case will come up for discussion and disposal at this afternoon's meeting of the Police Commission.

Anniversary Service—The Rebekahs will hold an anniversary service at the Odd Fellows' Hall, Sunday, Sept. 21, commencing at 2 p.m., afterwards assembling at the cemetery to decorate graves. Visiting sisters and brothers are cordially invited to attend.

Rev. J. W. Ogden to Lecture—Arrangements have been made whereby Rev. J. William Ogden, of Vancouver, will deliver his lecture, "Mighty London: The Wonder of the World," on Friday, October 3, in St. Andrew's Presbyterian Church. The lecture is illustrated with 150 selected views.

May Settle Dispute—The case of Rex vs. Brooks in the County Court was adjourned yesterday afternoon in order that the parties to the action might have the opportunity of getting together with the object of arriving at a mutual settlement in the matter. The case was one of alleged desertion of an invalid wife by the husband.

Damages Assessed—In the police court yesterday Magistrate Jay gave his decision on the charge of wilful destruction of trees laid against Mrs. S. Reid. Evidence in the case was taken last week. In it the destruction on somewhat of a wholesale scale of trees, both ornamental and also fruit varieties, was alleged against the tenant of the property. Magistrate Jay fined the accused $50.

Daughters of England—Princess Alexandra Lodge, No. 18, held a most enjoyable whist-drive last evening at the home of Sister Allen. Five tables were in play. The following were the winners: Ladies, first, Mrs. Singleton; second, Miss Hume. Gentlemen, first, Mr. Robinson; second, Mrs. Adams. The whist drive was in charge of the social convener, Sister C. Smith, and her committee. At the close dainty refreshments were served by the hostess, followed by piano selections.

Native Sons of Canada—The weekly military five hundred of the Sons of Canada was held in their hall, corner Pandora Avenue and Douglas Street, on Tuesday night, and all enjoyed a good game. The winners were: First, Mrs. Wilby, Mrs. O'Connor, Messrs. Harrison and Holt; second, Mrs. Green, Mrs. Rae, Messrs. Peters and Coates; third, Mrs. Livingstone, Mrs. Watson, Messrs. Lefley and Laycock. After the usual cutting of the cards, Mrs. Cronk and Miss Boyd captured the honors for the ten-bid.

"Y" Holding Tag—For the first time in four years the Young Women's Christian Association is holding a tag day, having been granted tomorrow for the purpose. In view of their abstinence from such appeals in recent years the committee confidently look to the public for a generous response. The objective of nearly all their financial efforts at the present time is the new building, Victoria, they maintain, being the only city of any size in Western Canada which is without a suitable premises. Volunteer taggers are asked to telephone the "Y" office, 4690.

Did Not Hear Rabbi—Some disappointment was caused at the Jewish Church last night when the radio apparatus installed for the evening by Mr. Jacob Aaronson with special intention of picking up the speech of Rabbi Jonah B. Wise, speaking at Portland, Oregon, was unable to listen in to the Portland station owing to atmospheric difficulties. The building was filled for the occasion and dismay naturally followed when the Rabbi could not be heard. Mr. Aaronson gave his audience selections from Vancouver, San Francisco and other cities and supplied an attractive alternative entertainment that sent most of his audience home in good humor.

THE WEATHER

Meteorological Office, Victoria, B.C., at 8 p.m., September 18, 1924.

SYNOPSIS

The barometer remains low over this Province and rain has been general eastward to Alberta, also in Northern Saskatchewan.

TEMPERATURE

	Min.	Max.
Victoria	49	58
Vancouver	46	62
Kamloops	50	64
Barkerville	36	46
Prince Rupert	46	
Estevan	52	58
Calgary, Alta.	38	46
Winnipeg, Man.	48	74
Portland, Ore.	52	62
San Francisco, Cal.	54	66
Seattle	50	58
Penticton	39	60
Vernon	44	58
Grand Forks	46	55
Nelson	48	59
Cranbrook	48	56
New Hazelton	48	63
Edmonton	46	68
Prince Albert	48	56

THURSDAY

Maximum	58
Minimum	49
Average	53
Minimum on the grass	47

Bright sunshine, 4 hours, 36 minutes.
Rain, .14 inch.
General state of the weather, fair.

8 P.M. Weather Report

Victoria—Barometer, 29.86; wind, S.W., 10 miles; rain, .13 inch; fair.
Vancouver—Barometer, 29.76; wind, E., 4 miles; rain, .04 inch; clear.
Kamloops—Barometer, 29.64; wind, W., 6 miles; rain, .06 inch; cloudy.
Barkerville — Barometer, 29.78; calm; rain, .32 inch; raining.
Estevan—Barometer, 29.90; wind, N.W., 38 miles; clear.
Tatoosh—Barometer, 29.80; wind, N.W., 18 miles; clear.
Portland, Ore.—Barometer, 29.92; wind, N.W., 14 miles; rain, .01 inch; fair.
Seattle—Barometer, 29.82; wind, N.E., 10 miles; rain, .02 inch; raining.
San Francisco—Barometer, 29.76; wind, S.W., 4 miles; clear.

Mme. Zara reads palms, tea cups, cards. Stevenson's, Yates Street. All week.

London Swarms With People on Holiday Bent

Thousands Enter Metropolis From the Provinces—Westminster Abbey Said to Be Visited by 10,000 a Day—Two Houses of Parliament Are Being Opened to Public During Parliamentary Recess—New Reservoir Is Being Built

(By Panton House, for the Canadian Press.)

LONDON, Sept. 18.—London has received this August more holiday-makers from the provinces than in any previous August. Wembley is, of course, an enormous attraction, but only one of many. Most of these visitors come for at least a week, and it has been found that they devote to the Exhibition at most two days. The rest of their time is spent in seeing what may be called the permanent sights.

Especially when coming to London for the first time, provincial visitors, like those from the Dominions, usually begin their sightseeing with Westminster Abbey. At the famous North Door any day this week a queue of several hundred people might be seen, always moving, yet never becoming shorter, for others joined up as fast as the head of the queue passed in. And this was only one of several doors.

No official record is kept of the numbers entering the Abbey, but the attendants talk of 10,000 a day at least. The inquiry most commonly made is for the tomb of the Unknown Warrior. On this there now lies one of the most curious "wreaths" ever seen. Presented by the Prince Regent of Abbyssinia during his recent visit, it is formed of two elephant tusks, joined together with silver leaves.

Almost everyone knows that the Coronation Chair, with the Stone of Destiny, is among the Abbey's treasures; but few realize that King Edward the Confessor, who died in 1066—the year of the Norman conquest—lies in the chapel behind the high altar, in a shrine raised on a mound of earth brought from the Holy Land. This shrine, built by King Henry III in 1269, was almost stripped of the gay mosaic work that covered it in the time of Henry VIII; on one pillar the visitor may see a few square inches, gold and red and green, to help him to imagine how it used to look.

While Parliament is in recess, the two Houses—which lie across the road from the east end of the Abbey—are being opened to the public for the first time on two days a week. It has even been found necessary to admit sight-seers from 9 o'clock in the morning, instead of 10. Here, too, at almost any hour of the day, a long queue may be seen. Hundreds of people, having "done" the Houses, ask to be directed to the Palace of Westminster, and when told that they have already seen it, are inclined to suspect an attempt to hoax their innocence. But the Houses of Parliament rank officially as a royal palace, for they occupy the site and embody some fragments of the ancient Palace of Westminster, which was the chief London home of our kings from Edward the Confessor down to Henry VIII. It was only partly repaired after an extensive fire in 1512. A few years later, greedy King Hal seized Cardinal Wolsey's great house in Whitehall—the London seat of the Archbishops of York—and York Place, transformed into the Palace of Whitehall, was the royal abode for over 160 years.

A good many of the old buildings of the Palace of Westminster were standing until the fire of 1834, which spared only Westminster Hall, the crypt of St. Stephen's Chapel, and part of the cloisters. The present Houses of Parliament were built in 1840-50 at a cost of nearly $15,000,000.

According to the report just issued by the London Central Markets, the amount of beef, mutton and pork eaten by Londoners last year worked out at a weekly ration of 37.9 oz. a head for a population of 8,000,000. The total quantity of meat, poultry and provisions, which came to the Smithfield markets for sale was 470,401 tons, an increase of 7,326 tons, as compared with 1922. The principal items making up this enormous total were: Beef, 243,297 tons (600,000 bullocks); mutton and lamb, 135,274 tons (5,500,000 animals), and pork, 41,421 tons (900,000 pigs).

Next Spring London will have a new storage reservoir holding 6,750 million gallons. The channel which connects the reservoir with the Thames is three-quarters of a mile long and twenty feet wide. It has gauges which can each measure 100 million gallons a day, and sluices which, if necessary, can cut off the water in three minutes.

The Palace of Whitehall, of which Samuel Pepys has so much to say in his entertaining diary, was wiped out by two successive fires, in 1691 and 1698, except for a late addition—the banqueting house, built by Inigo Jones for James I in 1622. It is now occupied by the Royal United Service Museum, in whose collection a model of the old palace can be studied. Through a window of this hall Charles I passed to the scaffold built in the road before it.

Of Richmond Palace, where Queen Elizabeth died in 1603, still less remains; no more, in fact, than a courtyard and a red brick gateway, not far from Richmond Green. It was built in the 14th century, on the site of the ancient Palace of Sheen, by Edward III, who died there in 1377. During the Commonwealth, it was sold, and much neglected, and gradually demolished during the next century. Before its complete decay it had several royal tenants, among whom were Queen Henrietta Maria (after the Restoration) and George II, when he was Prince of Wales.

AUSTRALIANS DENY NEW GUINEA CRUELTY

Government Replies to Allegations of Harshness to Natives in the Mandated Area

MELBOURNE, Australia, Sept. 18.—Hon. G. F. Pearce, Minister of Home Affairs and Territories, declared today that Mr. Schurr, editor of The Socialist Review, who recently published an article alleging atrocities, had been committed in connection with the administration of New Guinea, over which Australia exercises a mandate, had evidently been seriously misinformed.

Schurr's letter to the London newspaper, said Mr. Pearce, was full of inaccuracies and partial truths. The Minister added that with the safeguards imposed by the native labor ordinance, forced labor was impossible. Complaints by Schurr, said Mr. Pearce, had been investigated and inquiry showed the natives of the plantations were well fed and contented and had not complained of ill-treatment.

NORMALCY TEN OR TWELVE YEARS OFF

Continued from Page 1

84 years, is still decidedly active, is on a mission of investigation of Canadian conditions.

In addition to the many honors conferred upon him by the Belgian Government, Mr. Strauss enjoys the political esteem of the people of Antwerp, whom he has represented in the Belgian Parliament for many years. He has been a prolific writer on economic subjects for the Belgian newspapers for the last sixty years, and is the honorary head of the Belgian Press Association.

While at Ottawa a few days ago, Mr. Strauss saw the book which he published at the time of his study of the confederation problem in Canada. At that time he was on a special mission to the United States, and published a book on that country and its civil war struggles. He was the personal friend of Abraham Lincoln, and later met Sir John A. Macdonald. One of his special government missions took him to Japan, and out of this experience he also wrote a book.

Prisoner of Germans

As one of the popular figures of Belgium before the war, and on account of the resistance he offered the German invaders of his country, the noted visitor was imprisoned in Germany, along with other leading figures in Belgian politics, for a period of eight months. He says he does not intend to write another book, but if he was disposed so to do again, he has material gathered during the experiences of his country in the Great War that would fill several books.

Will Spend Boxer Indemnity

PEKING, Sept. 18.—The Chinese-American commission which will disperse funds remitted by the United States on account of the Boxer indemnity, was named tonight in a presidential mandate. The American members include John Dewey, university professor, of New York; Paul Monroe, university professor, of Yonkers; C. P. Bennett, of the International Bank Corporation; J. E. Baker, advisor to the Ministry of Communications, and Roger Green, of the China Medical Board.

New Chinese Premier

DR. W. W. YEN

HAS been elected Premier of China, succeeding Sun Pao-Chi, whose Cabinet was defeated last July.

MANCHURIAN WAR LORD STARTS PEKING DRIVE

Continued from Page 1

kiang Third Army, assigned to guard that province against invasion while the First and Second Armies fought off the Kiangsu army attacking Shanghai, has revolted, Chekiang headquarters admitted tonight.

As a result of the revolt, Lu Yung-Hsiang, Tuchun of Chekiang province and commander-in-chief of the Shanghai defence forces, has fled from Hangchow, the provincial capital, it is admitted, and is expected in Shanghai tonight.

The announcement followed several hours of unconfirmed rumors that two divisions of the Chekiang Second Army conducting the offensive on the west side of Tai Lake has deserted, the result being a breaking of the Chekiang line near Ihing by Kiangsu forces and the evacuation of Hangchow. The rolling stock on the Shanghai-Hangchow Railway, it was rumored, was all moved toward Shanghai when the troops evacuated the city. How far the Kiangsu soldiers had advanced on the western front was not stated.

In the meantime Kiangsu troops have started a new offensive against Liuho, key position of the Yangtse estuary, thirty miles northwest of Shanghai.

The news that a new Liuho attack had been started, together with the consistent character of the unconfirmable rumors, has caused general alarm in the international settlement. The Shanghai Volunteer Corps, a foreign organization, has been ordered to mobilize at 10 o'clock tonight. In addition the municipal council tonight ordered the wholesale arrest of all suspected and dangerous characters in the settlement. The order was issued after refugees had begun entering the settlement in hundreds, as they did at the start of hostilities, seeking protection under the flags of the powers.

The collapse of the Chekiang forces defending Shanghai against the Kiangsu armies tonight was believed imminent.

Lu Yung-Hsiang, commander of the Chekiang armies, has been forced to flee from the provincial capital, Hangchow, by the revolt of his home defence force. It is reported he stated his willingness to retire as Tuchun of Chekiang.

No danger to the foreign settlement is expected tonight, but in anticipation of the breaking down of the Chekiang defence of the city, with a resultant influx of refugees, every foreign defence unit has been mobilized, while especially heavy guards have been placed on all approaches.

Pak Loh, secretary to Ho Feng-Ling, Military Governor of Shanghai and appointee of General Lu, finally admitted, after rumors consistently unfavorable to the Chekiang cause had been given credence, that through treachery and bribery a revolt had been brought about in the Third Army, practically amounting to a declaration of independence.

Peking Issues Mandate

PEKING, Sept. 18.—The Chinese Central Government today officially announced its intention of suppressing Chang Tso-Lin, hostile Manchurian war lord, by force.

A presidential mandate defining the stand of the Central Government, issued tonight, several days after the concentration of the Government's troops at the Chihli-Manchurian border, announced to the world that Peking was prepared to answer with cold steel Chang's defiance of its authority. The mandate referred to Chang as "a disturber of the national peace whom the Government is obliged to suppress by force." To that end, the mandate said, the President of China has appointed Wu Pei-Fu, already chief military adviser to the Government, to be commander-in-chief of the forces of suppression.

The mandate cited Chang's mobilization of his foreign drilled troops, and the movement of his armies westward along five different routes as constituting a "rebellious movement" by the Manchurian Government, "which for a long time has been plotting against the Central Government."

The mandate directed the commander-in-chief to proceed at once to the Chihli-Manchurian front and suppress Chang's rebellion.

"In areas where the Government troops pass and operate," the mandate read, "the lives and property of both foreigners and Chinese must be sufficiently protected."

Concerning the treatment to be accorded Chang's troops, the mandate said: "If men of the Fengtien (Mukden) forces repent and declare their allegiance to the Government, they will not be punished, so the trouble may more quickly be brought to an end and security restored."

An attack on Chihli troops at Chaoyang, on the Taling River, was made by two brigades (about 7,500 men) of the Mukden army. The clash at Chaoyang previously had been classed as unimportant.

Eight bombs were dropped into the border city of Shanhaikiwan today by one of Chang Tso-Lin's aeroplanes without serious damage being done, it was officially reported here.

For Winter Evenings—

RADIOLA

Radiola III-A

Including four tubes and head phones. Finest value in the field of radio at

$80

The Perfect Radio

The Radiola is the last word in radio—a Westinghouse creation. Inexpensively priced, yet it has a selective circuit which gives reception of the most distant stations even while the near ones are operating. Its clear, true production provides the maximum of radio enjoyment at very low cost.

FLETCHER BROS LIMITED VICTORIA

"Everything in Music"—Radio Station CFCT

1110 DOUGLAS STREET

The Light That Says "THERE IT IS"

THE EVEREADY FLASHLIGHT

The latest Eveready Spot Light throws a beam of light 500 feet. We have a complete stock of Flashlights, Batteries and Mazda Bulbs

HAWKINS & HAYWARD

Electrical Quality and Service Stores

1607 Douglas Street, Opp. City Hall — Phone 643
1103 Douglas Street, Near Fort Street — Phone 2627

Notice to Breeders of Livestock

Mr. Erick Bowman, the discoverer of The Bowman Remedy, claims that in treating 70,000 cattle in the United States, the results have been successful in 98% per cent of the cases treated.

Are your dairy cows and heifers causing you trouble?
Are you obtaining results in calves and milk that satisfy you?
Do your cows (according to your knowledge of their capacity) produce as much milk as they should—or are you marking time and feeding a number of boarders that should be sent to the butcher?

These are matters that can be put right. Delays are fatal. Why not consult

The Erick Bowman Remedy Co.
Office and Factory, 518 Yates Street

Particulars will be furnished upon application to the manager.

1000 EGGS In EVERY HEN

If You Keep Chickens CUT THIS OUT

"The great trouble with the poultry business has always been that the laying life of a hen was too short," says Henry Trafford, International Poultry Expert and Breeder, for nearly eighteen years Editor of Poultry Success.

The average pullet lays 150 eggs. If kept the second year, she may lay 100 more. Then she goes to market. Yet, it has been scientifically established that every pullet is born or hatched with over one thousand minute egg germs in her system—and will lay them on a highly profitable basis over a period of four to six years' time if given proper care.

How to work to get 1,000 eggs from every hen; how to get pullets laying early; how to make the old hens lay like pullets; how to keep up heavy egg production all through cold Winter months when eggs are highest; triple egg production; make slacker hens hustle. These and many other money-making poultry secrets are contained in Mr Trafford's "1,000-EGG HEN" system of poultry raising, one copy of which will be sent absolutely free to any reader of this paper who keeps six hens or more. There is big profit for the poultry keeper who gets the eggs. Mr. Trafford tells how. If you keep chickens and want them to make money for you, cut out this ad. and send it with your name and address to Henry Trafford, Suite 416-J, Herald Bldg., Binghampton, N.Y., and a free copy of "The 1,000-EGG HEN" will be sent by return mail. (Advt.)

ANNOUNCEMENTS

Superfluous Hair permanently destroyed. Moles successfully removed; scientific, antiseptic, safe, absolute cure guaranteed; 15 years' practical experience. Miss Hanman (certificated London specialist), 22 Winch Building.

Chiropody—Mr. and Mrs. Barker, twenty years' experience; 211 Jones Building, Fort Street. Phone 3446.

Dr. Hugh Clarke, Dentist, 413-14 Central Building. Hours by appointment. Phone 1528.

China Riveting. F. D. Cox, 637 Fort Street.

Electric Washing Compound used by many for silk. Phone 4551Y2.

School for Dressmaking. Phone 4160.

Phone 1670—Private Exchange Connecting All Departments

For Friday -- Specially Selected Values in New Fall Merchandise

Hand-Made Broadcloth Blouses

$3.95 and $5.50

A special purchase enables us to sell beautiful hand-made blouses at these low prices. Made from highest quality English broadcloth, with Peter Pan collar and long sleeves; collar, front and cuffs trimmed with hand-drawn work and embroidery; in white only.

Tuck-in style. Price **$3.95**
Over-Blouses. Price **$5.50**
—Second Floor

English Moire Underskirts

Excellent quality material, narrow knife pleated frill and elastic fitted waistband. Come in shades of French blue, brown, wisteria and navy. Price **$2.50**
—Second Floor

Silk Moire Underskirts

Durable Underskirts, with smart pleated flounce and elastic fitted waist band; in shades of brown, navy, rose and shot effects. Price, **$3.95** Others in a variety of nice styles and shades. At **$4.95, $5.75, $7.50**
—Second Floor

New Skirts

For Sports Wear

Sports Skirts, $5.95
Pleated styles in Prunella Cloth, in combination colorings, with narrow belt at waist, in shades of navy and sand, navy and white, black and white, green and silk, brown and green; sizes to 34 waist. Price **$5.95**

Silk and Wool Crepe Skirts, $8.75
Very smart and attractive are these new sports skirts of silk and wool crepe, in reindeer, cocoa, fawn and grey shades. They are shown in a variety of new pleatings with narrow belt at waist; sizes 26 to 30 ..... **$8.75**

New Frock Skirts of Marocain Crepe, $11.95
The ideal skirt for all sports occasions and general wear. Tailored from an excellent grade marocain crepe in shades of cream, sand, jade, copper, cocoa; camisole of self material; sizes 16 to 40. Price **$11.95**

Pleated Skirts, $11.50
Fashioned from all-wool broadcloth, in shades of navy, taupe, deep green, grey, black, etc. Double knife pleated style, showing contrasting stripe; sizes to 32 waist. Price **$11.50**
—Second Floor

Save on Butter

Buy it in Boxes of **14** lbs.
Special Low Prices for Today and Tomorrow

Hudson's Bay "Seal of Quality" Creamery Butter

14-lb. Box for $5.75

43¢ per lb. or **3** lbs. **$1.25**

No. 1 Quality Creamery Butter

14-lb. Box for $5.50

41¢ per lb. or **3** lbs. **$1.20**

FREE STORAGE

Purchases of **14** lbs. or over will be stored free of charge. Delivery of one box at a time as required before end of the year.

Pure Bulk Lard, per lb. ..... **19¢**
3 lbs. for ..... **55¢**
Finest Smoked Picnic Hams, per lb. ..... **18¢**
Finest Smoked Cottage Rolls, per lb. ..... **21¢**
Sweet Pickled Picnic Hams, per lb. ..... **17¢**
Sweet Pickled Cottage Rolls, per lb. ..... **20¢**
Mild Canadian Cheese, lb., **24¢**
Little Pig Pork Sausages, per lb. ..... **23¢**
2 lbs. for ..... **45¢**
Hudson's Bay Special Breakfast Tea, per lb. ..... **55¢**
3 lbs. for **$1.60**
Hudson's Bay Freshly Roasted Pure Coffee, per lb. ..... **38¢**
2 lbs. for ..... **75¢**
Finest Quality B.C. Granulated Sugar, 20-lb. paper sack, **$1.70**
Quaker Brand Canned Tomatoes, No. 2½ tin, special ..... **17¢**
3 for ..... **50¢**
6 tins for ..... **95¢**

Fruit and Vegetables

Finest Quality Cooking Apples, **5** lbs. for ..... **25¢**
Sweet Valencia Oranges, per dozen ..... **25¢, 50¢** and **60¢**
No. 1 Local Tomatoes, **3** lbs. for ..... **25¢**
Golden Bantam Corn, at, per dozen ..... **20¢**
Vegetable Marrow and Squash and Pumpkin, per lb. ..... **4¢**
Good Sound Cooking Onions, **6** lbs. for ..... **25¢**
Sweet Potatoes, per lb. ..... **15¢**
Fresh Local Celery at, per stick ..... **10¢**

See Our Special Window Display of New Fall Fashions

Fall Opening Displays

Continue Today and Saturday

You are very cordially invited to attend our formal presentation of the new Autumn Modes, introducing the newest and most authentic styles in Women's Apparel. Style, of course, is the important feature of our displays, but style with that lower price which causes so many smart Victoria women to make Hudson's Bay Store their fashion headquarters.

The new fabrics, the new colors, the new modes are all here, combined with that artistry which even the most casual eye will recognize as Paris inspired.

We invite you to visit not only our Apparel Sections on the Second Floor, but the Fabric Departments on the Main Floor as well. Never have we shown such a wonderful assortment of New Coatings, Suitings, Dress Fabrics and Silks. Never have values been more attractive.

Two Special Opening Values in

Fur Trimmed Coats

At $39.50

The rich velour and velvabloom fabrics from which these coats are fashioned blend perfectly with the furs that trim them. The tailoring and fashion details are in keeping with the fineness and excellent taste that characterize every model. They have attractions beyond their fine lines, colors and trimmings, for they present splendid values at the price we have marked them at. Dusk, cygnet, palerno, Soudanese, Malay and Hinoki are a few of the favorite color tones. Lined with satin, etc. Price **$39.50**

At $49.50

New arrivals, fashioned from such suede-like materials as velvetone, duvetyn, velvabloom, etc. Among the furs used as trimmings are mouflon, tinted American opossum, beaverine, French seal, grey coney, etc. Reindeer, dusk, Malay, brown and Hinoki are a few of the colors shown. Lined throughout. All sizes. Price **$49.50**

Women's Plain Tailored Coats at $19.95 and $25.00

Smartly Tailored Coats in Raglan style, with pleated back, all round belt and two-way collar, in the new all-wool cut velour. Another style with slightly flared skirt, large collar and pockets, trimmed with applique leather design, half lined. Sizes 16 to 40. Price **$19.95**

Serviceable Tailored Coats for general wear. Made from all-wool double texture fleece. Man tailored models with notch collars, Raglan sleeves, seam at back. In shades of brown, heather, etc. Sizes to 42. Price **$25.00**

Women's Smartly Tailored Suits

In Authentic New Styles for Fall

We have just received a number of new models in black and navy twill of extra fine quality. The coats are long, slashed at the sides, with sleeves cut on mannish lines. Some are finished with smart little fob pockets, while others have bands of self material, embroidered arrow heads and other semi-tailored effects; medium length skirts. Sizes 16 to 44. Price **$45.00**
—2nd Floor

Three New Styles and Popular Values in

Women's Fall Footwear

Two-Strap Sandal Shoes
With the new block heels. Choice of patent leather, black kid and brown kid. Sizes 2½ to 7. A wonderful value at, per pair,
$5.50

Two-Strap Pumps
With trim Cuban heels, perforated vamp and heel quarter. Choice of patent leather, black kid and brown kid. Sizes 2½ to 7. Per pair,
$5.50

Strap Shoes
One of the season's newest designs, with cut-out overlay instep; smart Cuban heels. Sizes 2½ to 7. Per pair **$7.50**
Same style in brown kid. At, per pair **$8.50**
—Main Floor

Some of the New Arrivals in

Autumn Silks

Crepe Celia
A heavy Canton crepe in a soft draping quality for dresses, etc. Shown in shades of grey, sand, almond, brown, saxe, Copenhagen and black; 40 inches wide. Yard, **$3.75**

Taffetas
These new Taffetas are shown in plain colors and two-tone effects, and are suitable for both evening and day wear. Colors include rose, mauve, peach, pink, sky, Nile, saxe, grey, brown and navy; 36 inches wide. Per yard **$2.50**

Satin Aurora
A new Satin in two-tone effects with a rich lustrous appearance. The latest attraction for dainty evening frocks. Shown in rose, sky, pink and gold; 38 inches wide. Per yard **$2.75**

Satin Radium
A soft bright finish satin for dresses, slips, negligees, etc. Shown in colors of grey, sand, pink, peach, mauve, sky, powder blue, Pekin, brown, ivory and black; 36 inches wide. Per yard **$1.98**

New Coatings

At H. B. Low Prices

Astrachan Coatings
One of the most popular fabrics for Fall coats and jacquettes, in shades of brown, sand, beaver and black; 54 inches wide. Per yard **$2.95**

Fur-Like Fabrics
With the new shaggy weave effect, in shades of mole, brown, beaver and taupe; 54 inches wide. Yard **$3.95**

Crocodile Coatings
Another of the season's new effects in coatings. A cloth that will give good wear and has a rich appearance. In shades of grey, sand, beaver, mole and brown; 54 inches wide. Per yard **$5.95**

New Striped Astrachan
Shown with a broche stripe giving it a rich appearance, in grey, beaver, log cabin and black; 52 inches wide. Per yard **$4.95**

Saxony Tweeds
In soft shades of brown and beaver, with contrasting stripes and checks. Suitable for suits and skirts; 54 inches wide. Per yard **$3.50**

Tweed Suitings
A very smart fabric for suits and skirts, woven with a nice soft finish in small check effects. Shown in colors of grey, fawn, beaver and lovat; 54 inches wide. Yard, **$3.95**

Pure Wool Dress Flannels
An All-Wool English Flannel of good weight for dresses, suits and skirts. Come in shades of Copenhagen, sand, grey, cardinal, scarlet and navy; 54 inches wide. Price, per yard **$1.75**

Pure Wool French Crepes
Very popular this season for women's dresses and pleated skirts. Comes in shades of grey, sand, beaver, paeon, brown, mid brown, beige, log cabin, navy and black; 39 inches wide. Per yard, **$1.98**

English Tricotines
Of fine even weave, good weight, with nice draping qualities. Shown in mole, brown, Copenhagen, saxe, plum and cocoa; 54 inches wide. Price, per yard **$2.95**

New Gloves

English Cape Skin Gauntlets
With strap wrist, pique sewn seams and self points. Come in tan and dark nigger brown. This is an exceptionally good wearing glove for practical use. Sizes 6 to 7½. Per pair **$2.95**

Cape Skin Gloves
Heavy Quality Cape Skin Gloves with two dome fasteners, self points and pique sewn seams. In dark tan only. Sizes 6 to 7½. Per pair **$1.95**

New Fall Hosiery

English Silk and Lisle Hose
Silk and Lisle Heather Mixture Hose, full fashioned with wide hemmed tops and well reinforced heels and toes, in the combination shades of coating and white, grey and white, suede and white, onion and white, nigger and white, putty and white, covert and white. Sizes 8½ to 10. Per pair **$1.75**

Fibre Silk Hose
Fancy Ribbed Silk and Lisle Hose, with full fashioned feet and wide hemmed tops. In colors of grey, drab, putty, nude, onion and nigger brown. Sizes 8½ to 10. Price, per pair **$1.95**

Imperial Silk Hose
Pure Thread Silk Hose, with plain hemmed or elastic tops, double heels and toes. In camel, beaver, suede, seal brown, beige, maller, peau, chairé, grey, navy, black and white. Sizes 8½ to 10. Per pair **$2.00**

Gotham Gold Stripe Silk Hose
Pure Thread Silk Hose of extra heavy quality, full fashioned, with wide hemmed tops. In colors of otter, buck, shell, gold, sunset, sky, bobolink, carmel, onion, pearl grey and mid grey. Sizes 8½ to 10½. Per pair **$3.00**
—Main Floor

Priscilla Dean Tams for Girls

Made from good wearing duvetyn, in colors of red, tan, grey, blue and sand. All sizes. Price **$1.38**
—2nd Floor

Today's Drug Specials

Forhan's Tooth Paste, 60c value **44¢**
French Tooth Brushes, 50c value for ..... **37¢**
Gibbs' Castile Soap, 15c value; **3** for ..... **39¢**
Vinolia Boracic and Cold Cream Soap ..... **2** for **29¢**
Yardley's Lavender Soap, **20¢** and ..... **35¢**
Auto Sponges at ..... **45¢**
Auto Chamois, large size; **$1.25** and **$1.50**
Bath Brush and Shower Attachment for **$7.50**
Phillips' Milk of Magnesia, 65c value for ..... **58¢**
Watson's Tonic Ale and Stout, **70¢**
Kennedy's Tonic, $1.50 value ..... **98¢**
Wincarnis, $1.50 value **$1.27**

Excellent Values in Chinaware

China Berry Sets
Seven-Piece Fancy China Berry Sets, five pretty decorations to choose from. Exceptional value at, per set **$1.50**

Cups and Saucers
Plain white medium weight cups and saucers. Special, **2** for **25¢**

Bread and Butter Plates
Nice quality English semi-porcelain, gold band decoration; 5-inch plates. Special at ..... **6** for **75¢**

Half-Gallon Crocks
Half-Gallon Stone Crocks, complete with covers, just the size to hold three pounds of butter. Special at ..... **29¢**
—Lower Main Floor

Clearing Remnants of Oilcloths and Linoleums

We have grouped and measured up for quick disposal all our short lengths of floor coverings, including feltol, oilcloth and linoleum. Enough in a piece to cover a small hall, bathroom or pantry.

Remnants of Feltol and Oilcloth. Values to 65c. Special at, per square yard ..... **35¢**
Remnants of Linoleums. Values to $1.25. Special at, per sq. yard, **65¢**
Remnants of Inlaid Linoleum. Values to $1.95. Special at, per square yard ..... **98¢**
—3rd Floor

Children's New Frocks

New Arrivals in Children's Dresses
Frocks of fine quality material, long waisted style, with pleated skirt, long or short sleeves, smart trimming of military braid. Come in shades of saxe and navy; sizes 2 to 6 years. Price **$4.95**

English Knitted Frocks
Pure wool dresses, low waisted effect or straight style, with all-round belt and Peter Pan collar; smaller sizes with bloomers to match. Shown in saxe, Nile green, helio, fawn; all finished with smart silk or wool trimming in contrasting shades; sizes 2 to 8 years. Prices ..... **$5.50** to **$7.95**
—2nd Floor

800 Yards of Fine Cretonnes at 29c a Yard

For Fall furnishing and drapery fabrics you will find these cretonnes most suitable. They are shown in a good assortment of new designs and colorings; 31 and 36 inches wide. Special at, per yard ..... **29¢**
—3rd Floor

Crib and Mattress Special, $13.50

All-Steel Crib in continuous post design and ivory finish; size 4.3 by 2.3, with heavy link fabric spring and an all-felt mattress to fit. Special at, complete **$13.50**
—4th Floor

Furniture Oddments Clearing at $8.50

Including parlor table, reed table, fumed and mahogany pedestals, oak and walnut ferneries and smokers' stands. Values to $13.50. Special at **$8.50**
—4th Floor

Men's English Underwear

Robin Hood Underwear in natural wool and cotton mixture. Suitable garments for men who do not wear heavy underwear. Shirts are made in double-breasted style and button on shoulder, ankle length drawers, with elastic fitting cuffs; sizes 34 to 42. Per garment **$1.75**
—Main Floor

Men's English Cashmere Half Hose

Made from pure wool yarns, in grey, navy, black and brown, with contrasting colored silk clocks. A good fitting seamless hose, with elastic cuffs; sizes 9½ to 11½. Per pair ..... **75¢**
—Main Floor

Hudson's Bay Company.

Incorporated 2nd May, 1670

Social Events

Luncheon for Delegates

Municipal Chapter, I.O.D.E., entertained at luncheon at David Spencer's, Ltd., in honor of officers and delegates of Provincial Chapter, I.O.D.E., in session here. Mrs. Walter C. Nichol, honorary president of the I.O.D.E. in British Columbia, sat on the right-hand side of Mrs. Curtis Sampson, Municipal Regent, and Mrs. Albert F. Griffiths, president of Provincial Chapter, sat on the left-hand side. Others who were present were Mrs. dePencier, of Vancouver; Mrs. Beck, Madame Gauvreau, of New Westminster; Mrs. Haslam, Mrs. Creery, of Vancouver; Mrs. Christmas, Mrs. Frank Stead, of Vancouver; Mrs. Rochfort, Mrs. McKee, Mrs. Henderson, Mrs. Knocker, of Cowichan Station; Mrs. Kennington, of Duncan; Mrs. Belson, Mrs. Catterall, Mrs. Hayward, Mrs. Mortimer Appleby, Mrs. Andrew Wright, Miss Crease, Mrs. Gordon Smith, Mrs. David Miller, Miss Hace Terry, Miss Hall, Mrs. H. E. Prior, Mrs. Matheson, Mrs. Chas. Rhodes, Mrs. Rowley Heyland, Mrs. W. Ival, Mrs. L. A. Genge, Mrs. H. P. Hodges, Mrs. Brentzen.

• • •

Kitchen Shower

A delightful time was spent at the home of Miss Hettie Waterworth, 192 Bushby Street, on Wednesday evening, when a kitchen shower was given in honor of Miss Violet Welch, whose marriage takes place on the 28th of this month. The rooms were tastefully decorated in pale shades of mauve and yellow. The bride-elect was presented with a large bouquet of flowers with streamers of blue ribbon attached to small cards hanging from same, directing her to the various presents hidden around the room. The evening was spent in games, music and dancing, etc., and at about 10:30 a dainty buffet supper was served. All credit is due to Miss H. Waterworth and Miss N. Whyte, who helped to make the evening a pleasant one. Those present were the Misses N. Whyte, D. Flucke, J. Spencer, V. Raven, N. Morrison, K. Davies, M. Anderson, S. McDuff, A. Naysmith, S. Ruffle, N. Herring, A. Jaynes, G. Chambers, E. Phoenix, L. Welch, O. Bainbridge, P. Yule, Q. Brown, M. Cox, D. Waterworth and Mesdames Shaver, Josephs, Philion, Langford, Goode and Waterworth.

• • •

Delightful Trip

Mrs. A. D. Whittier returned on Wednesday from a delightful trip which she made with her friends, Mr. and Mrs. Hurlburt, of Seattle; while en route they visited Astoria, Seaside, and The Dalles, in Oregon, and Longview, in Washington, where the wonderful Longvell lumber mill, the largest in the world, is situated. This mill, where 1,500 men are continually employed, was set in motion less than two years ago by the present owner, Mr. Long, after whom the mill and town are named.

• • •

Return to San Francisco

After spending the past month and a half, Mr. and Mrs. Ernest Lee, uncle and aunt of Mrs. Shirley Simpson, 659 Niagara Street, and Mrs. Simpson's daughter, Mrs. Hilda Sharp, and her two daughters, Shirley and Ellelgh, left on Sunday on the SS. Ruth Alexander for their homes in San Francisco.

• • •

Return to Orient

Returning to their home in Shanghai after a stay in Victoria of over two years, Mrs. J. A. W. Loureiro and her daughter Esme were passengers on the President Jefferson, which sailed September 17 for the Orient. Mrs. Loureiro and her daughter made their home at the Strathcona Hotel during their stay here.

• • •

Monday's Dramalogue

To add to the odd effect of Thomas Hardy's very unusual drama which is to be given at the Dramalogue on Monday, Miss Barbara Gibson is arranging for the explanatory part to be chanted off stage by Miss Ethel Bale and Mr. Parkes, accompanied by Mrs. A. J. Gibson.

• • •

Tea Hour Hostess

Following the meeting of the Provincial Chapter, I.O.D.E., held yesterday afternoon at the Empress Hotel, the officers and delegates were guests of Mrs. Hebden Gillespie at the tea hour at her home, "Windyhaugh," Fairfield Road.

• • •

Fall Fair Ball

A grand Fall Fair ball will be held at Colwood Hall this evening under the auspices of Metchosin Farmers' Institute, from 9 until 1. Ray Kinloch's four-piece orchestra will supply the music.

• • •

Leave for Halifax

Mr. P. Scobie, Chief E.R.A. (R.C.N.), wife and small daughter, Joan, left by yesterday's boat en route to Halifax, N.S. Mrs. Sixsmith, Mr. Scobie's mother, will accompany them as far as Winnipeg.

• • •

Duncan Delegate

Mrs. Kennington, of Duncan, was among the delegates who attended the quarterly meeting of Provincial Chapter, I.O.D.E., and was the guest of Mrs. Curtis Sampson during her visit here.

• • •

Back From Hunting Trip

Mr. Nelson McDonald, of The Colonist circulation staff, has returned from an extensive hunting trip at Mt. Shepherd.

• • •

Goes to Vancouver

Mrs. E. M. McConnon, 1174 St. David Street, and her small daughter, Pam, have left to spend a few days in Vancouver.

• • •

Portland Guest

Miss Janet Warnock, of Portland, Ore., is the guest of Mrs. D. Thomson, 76 Obed Avenue.

• • •

Fishing Trip

Mr. Burns has left on a fishing trip to Shawnigan Lake.

NANAIMO

Shower for Miss Keist

Mrs. Keist, Chase River, was a delightful hostess to about fifty guests on Tuesday evening at a miscellaneous shower in honor of her daughter Margaret, who is to be married to Mr. J. Davies, of Seattle, on September 25. The room was decorated in pink and white. The bride-elect, while sitting under an arch, was presented with many gifts in a decorated wagon drawn in by her little nephew, Billie Shaw. A happy time was spent in singing, games, etc. Assisting the hostess was Mrs. McKinnon, Miss Mackie, Miss C. Keist and Mrs. Shaw. The out-of-town guests included Mrs. Hancock and daughter, Mr. and Mrs. Eastman, Mrs. Coe, Mrs. Harmason, Mrs. Clarke, Miss E. Clarke, Mr. and the Misses Greenway and Mr. and Mrs. S. Roy.

LADYSMITH

Back From Hunting Trip

Messrs. A. and I. McMurtrie have returned from a successful hunting trip to Nanoose Bay and vicinity, and report the birds and deer in that locality as quite plentiful.

• • •

Going to Portland

Mr. Turner Verchere is leaving this week to resume his studies at the Portland Dental College, Portland, Ore.

• • •

Leaving for Oregon

Mr. Lawrence Giovando will return to the Oregon Agricultural School on Saturday, where he is taking the preliminaries in a medical course.

• • •

Victoria Visitor

Miss Eleanor Weaving, of Victoria, is visiting her mother, Mrs. R. Weaving, of this city.

ABANDON LUNCHEON TO SEW FOR POOR

City Temple Business Women's Club Will Meet in Evenings Hereafter

With a view to facilitating their benevolent activities the City Temple Business Women's Club has decided to abandon its weekly luncheon in favor of an evening meeting at which they can sew as well as discuss their plans. The new programme was decided upon on Wednesday evening at the social and musical held at the home of Dr. and Mrs. C. A. Kelly, Quadra Street. The affair was a great success, and lots of merriment was occasioned by the novel means of arriving at the fee for supper, the client paying at the rate of a cent per inch of waistline. Music and dancing and games filled in the evening very enjoyably.

The club is asking for fruit, vegetables, canned supplies of any kinds, and clothing. These, like the proceeds from Wednesday evening's social, will be devoted to community service work. The ladies are devoting one evening a week to making over old overcoats for boys and little children who need warmer clothing than their parents are able to buy them for the cold weather that is coming. And a sewing machine would be of great assistance. Anyone who has any of the required articles would oblige by telephoning 2874 or 4146.

The next meeting will be held on Tuesday evening at 412 Hayward Building. All members and any others who are interested in social service work are cordially invited to attend.

Provincial Chapter in Quarterly Session Here

Interesting Reports Feature of Meeting of Leading Branch of I.O.D.E., Which Passes Several Resolutions in One-Day Assembly at Empress Hotel, Attended by Delegates From All Over Province —Wide Scope of Activity Covered in Reviews Given

INTERESTING reports, and transaction of business in connection with a number of resolutions were the features of the quarterly meeting of Provincial Chapter, I.O.D.E., held yesterday in the Empress Hotel, with the president, Mrs. Albert F. Griffiths, in the chair.

Following the formal opening ceremony a cordial welcome was extended to the delegates by Mrs. Curtis Sampson, Regent of Municipal Chapter, to which a charming response was voiced by Madame Gauvreau, of New Westminster.

Introduction of two new officers, Miss Hace Terry, of Victoria, elected treasurer, and Mrs. Frank Stead, of Vancouver, elected Echoes secretary, was made by Mrs. Griffiths. These appointments followed the resignation of officers elected at the annual meeting. Announcement was made of the appointment of Mrs. T. D. Costley, regent of the chapter at Kamloops, as Provincial Councillor, to succeed Mrs. A. N. Mouat, of Victoria, who has resigned.

Mrs. David Miller, Provincial secretary, gave a comprehensive resume of executive meetings held during the last quarter.

National Chapter Report

The outstanding feature of the assembly was the splendid report given by Mrs. dePencier of the twenty-fourth annual meeting of National Chapter, I.O.D.E., held in Toronto on June 1. The speaker quoted extracts from the president's—Mrs. Doolittle—speech in which she urged the members to give the War Memorial scheme their whole-hearted support, "as it aided the young people to gain strength and inspiration for their future lives." She urged the members to try and complete the amount assigned for the scheme, and also commended to them "Echoes" magazine. Mrs. dePencier spoke at length on "Canadianization," giving as examples of this work three Peterborough Chapters which have adopted two American boys who are being brought up as young Canadians. The Chapters in Kitchener have a Canadianization school, and support two teachers. They have 160 scholars in the school ranging in age from 12 to 45 years. The work undertaken comprises reading, writing, cooking, domestic science, and most of its branches interspersed with a great deal of patriotic propaganda. Chapters in Ford, Ont., also have a school and two teachers, and carry on much the same work. In the Province of Saskatchewan the Chapters try to interest the teachers in training in the Normal School in this particular phase of the work.

Reports from the Victoria League, with headquarters in London, Eng., announce that invitations to various country homes have been extended through the agencies of this affiliated society to war memorial students. This society has also been the means of linking up 2,796 children throughout the Empire during the past year. Children in England correspond and exchange postcards with other children in the Empire under the auspices of the League.

Mrs. dePencier spoke of the National Chapter of Bermuda, where the war memorial takes the form of a scholarship in the navy, "Sir Christopher Craddock Scholarship," while their emergency fund is used for local scholarships for soldiers' children. A short account of the work of the National Society of Daughters of the British Empire in the United States was also given, after which the speaker dealt with the South African graves committee, relating that the war memorial at Bloemfontein was recently unveiled, thus bringing to completion an effort which has been existing for the past twenty years. This monument is the first to be erected in South Africa to the first Canadians who fell Overseas fighting for the British Empire.

The sum of $1,425.65 has been contributed to work in India by the I.O.D.E. in Canada, although only $362 of this amount has gone through to head office. Mrs. Greenaway, of London, Ont., appeals to Chapters to include $1 a year to work in India, which has so far been confined to supporting a Women's Training College in Bombay.

Chapters gave the sum of $2,752.63 to the relief fund of the Japanese disaster. Mrs. dePencier stated that receipts for the year for the I.O.D.E. amounted to $350,228.33.

Child Welfare

In her report Mrs. dePencier spoke most highly of the splendid paper read by Miss Charlotte Whitton, on child welfare. Quoting Mrs. dePencier in part: "Juvenile immigration is the most vital thing for us today. Reports from provinces show there is much voluntary co-operation with working organizations. One Chapter reports providing insulin for sick children, another Chapter provides a "Story hour." Other work in this connection includes the founding of a form school for delinquent boys, and a child welfare camp for underprivileged girls, jointly with a Kiwanis Club, and the installation of an X-ray apparatus in a local hospital. One Chapter adopted a tubercular child, who died, and the members looked after the funeral expenses. Help is given the V.O.N., the Red Cross, and the care of mothers is also undertaken."

The question of juvenile immigration was then touched upon. "Is it the wisest plan?" asked Mrs. dePencier, who continued: "It is not natural, it began first as a philanthropic movement. The children were underprivileged, and there was a better chance for them. It is wrong to work the young children on farms."

The speaker then related that girls from the ages of 20 months to 15 years were brought out from England, generally dependent, and poor children from institutional homes.

"We are against breaking up homes in Canada," said Mrs. dePencier, "we approve of the mother's pension, and we must insist upon first-class immigrants. Only 24 per cent of the deficiens in Canada are purely of Canadian birth. The foreign born in Manitoba are 49 per cent of the population. Health, mentality and morality must be insisted on for immigrants.

"There are 21,550 children to place in homes today in our own institutions. The immigrants are being placed in homes in which we would not place our dependent children." The speaker continued that there are only six to eight full-time inspectors for the whole Dominion. Helpers from the age of ten to thirteen are placed in homes, and from five years to fourteen is said to be the best age to bring boys to Canada for service. There are 1,426 children earning about $100 a year.

About 5,000 books and magazines were sent out from Ontario to men in the mining camps, related Mrs. dePencier, adding that "the prosperity and advancement of the whole nation depends on proper assimilation of immigrants. Chapters in the Atlantic Coast ports do wonderful work in helping the arrivals of the steamers, and the convener appeals to all members to make the work more than a simple welcome and welfare work at the ports of entry. Try and make the newcomers feel at home and give them British ideals."

The following resolution was passed at the national meeting: "Whereas we consider the policy of bringing out immigrant children under sixteen years of age, for the purpose of being employed as domestics and farm laborers, be inadvisable and not in conformity with Canadian standards of child welfare. Therefore be it resolved that a resolution go from this National Chapter protesting against said policy, and urging that steps be taken as soon as possible to alter same."

Regulations directing the Girl Guide companies have finally been passed and will be sent immediately to all primary chapters.

Briefly referring to the War Memorial report, Mrs. dePencier said that "from Nova Scotia to the Yukon teachers, school trustees and pupils have expressed appreciation and gratitude for War Memorial pictures, not only as adornment to the school building, but also as an education and inspiration to the children of this country."

At the conclusion of her brilliantly illuminating speech, Mrs. dePencier was warmly complimented by the president and accorded a standing vote of thanks by the members.

Resolutions Dealt With

The following resolutions were dealt with at yesterday's meeting: "That the National Anthem being often played in an unfinished manner to the accompaniment of disturbances, Gonzales Chapter would like to see the restoration of the National Anthem to the beginning of all programmes, to be sung or played in dignity and reverence." This resolution will be sent out to chapters in all localities.

Another resolution, which was unanimously passed and which will be forwarded to the National Chapter, was: "In consequence of the prevalence of tuberculosis and other diseases amongst the Indians of the Saanich Reserve, the Provincial Chapter petitions the Indian Department to provide a nurse to work in conjunction with the medical officer, who will endeavor to educate the Indians in matters of hygiene and help to improve their conditions of health."

A third resolution passed was that "Executive meetings be called to transact all business when necessary, instead of a sub-executive."

The fourth resolution passed was: "That owing to the fact that the suggested ceremonial has not been practised by the Provincial chapter of British Columbia, nor, do we understand, followed at annual meetings of the National Chapters, and that the standard of the order represents the entire British Empire, be it therefore resolved that we continue the original ceremonial in use, having the officers with the standard-bearer on the platform bearing the standard, before proceeding with the prayer of the order."

A notice of motion was also passed to the effect that "A two-thirds majority vote be required on all money questions in the Provincial Chapter."

War Memorial

The War Memorial report for the quarterly meeting was presented by Miss A. B. Cooke, who stated in part: "The outstanding event in this work, during this period (since April 30-May 1) was the awarding of the 1924 War Memorial Bursary. There were ten applications sent in last April, but I am sorry to say four of these failed to pass the exams.

"The committee of selection included the following personnel: Mrs. A. F. Griffiths, provincial president; Mrs. Andrew Wright, provincial councillor; Right Rev. the Bishop of Columbia, Judge Lampman, Mr. S. J. Willis, B.A., Superintendent of Education; Professor Russell, B.A., Victoria College of Arts; A. B. Cooke, convener.

"After very careful consideration of the claims and qualifications of the six applicants, the award was made to John Henry Williams, Kelowna, B.C., and a letter of sincere thanks and appreciation was received from him.

Excellent reports were given of previous winners of this bursary, Frederick James Brand, of Victoria, the winner of the first bursary awarded in British Columbia, had more than justified the award, passing with first-class honors in mathematics and being granted the degree of Bachelor of Arts at the University of British Columbia in May of this year. Franklyn Levirs, another successful Victoria student, had completed his second year at the Victoria College and left this week for the University of British Columbia. Receipts to the War Memorial Fund from chapters throughout the province during the last quarter amounted to $893.02.

Miss Terry gave a satisfactory financial report, showing a balance in hand of nearly $400. Mrs. Frank Stead presented the Echoes report, and Mrs. dePencier that or organizing secretary.

Organizing Secretary

On her return from the National annual meeting, Mrs. dePencier, in her capacity as organizing secretary, visited several chapters in the Upper Country including Fernie, where she was most favorably impressed with the wonderful collection of historical pictures presented to the school by the Fernie Chapter, and literally lining the walls of the institution. Mrs. dePencier also visited Kaslo, where she was shown the ward placed in the local hospital by the 54th Battalion Chapter in memory of a gallant doctor who lost his life while going to the aid of a soldier's family.

While at Nelson, Mrs. dePencier was the guest of honor at a reception, when a solo was rendered by Miss Lynch, sole survivor, as a baby, of the fire which wiped out the town of Franks. The visitor was also shown the handsome X-ray equipment in the Nelson hospital, the gift of the local chapter.

Later she visited Trail, where she inspected the community hall which has been erected largely through the efforts of the local chapter as a war memorial.

Mrs. dePencier's interest was greatly stirred on her visit to Grand Forks where she visited the Doukhobor settlement, the outcome of the visit being her whole-hearted support of the resolution presented by Grand Forks Chapter at the last annual meeting praying the Government to take steps to prevent the settlement of foreigners in communities.

The speaker gave a most startlingly realistic word picture of the mode of living in the Doukhobor settlement. Thirty-five to forty people are housed in some of the community houses, while one bathhouse suffices for three such houses. These houses are semi-Turkish, and the water is heated for half a day, once a week, on Saturday mornings. The speaker referred to the arrangements as disgraceful. Seven schools have been burnt as a protest of the Doukhobors against sending their children to school. Hardly a girl or woman can speak a word of English, none of the older men, and only a few of the young boys speak English. While there, Mrs. dePencier repeatedly heard it reported that Peter Verigin, head of the sect, had written to the local papers threatening to kill old people and babies if the Government insisted on the Doukhobors paying taxes. Reference was also made to the practice of nude demonstrations.

The Helen St. Clair Stobart Chapter at Kamloops had erected a cairn and planted twenty-four maple trees outside the high school in memory of the twenty-four boys of the school who gave their lives in the war. Mrs. dePencier visited the cairn, and also placed flowers on the soldiers' graves in the cemetery.

Mrs. dePencier also visited Penticton, Kelowna and Vernon.

Committee Reports

Several committee reports were given yesterday afternoon: Mrs. A. Creery reported on the Navy League; Mrs. Victor Haslam on work in India, and asked the chapters to give at least $1 a year to this undertaking; Mrs. Kinlock, on Girl Guides and Children's chapters. She announced that regulations governing Girl Guides companies would shortly be received by primary chapters; League of Nations, Mrs. dePencier; Alexandra Rose Day, Miss Crease, who asked that all chapters which had participated in this event would send in their full accounts to her in the immediate future.

At the close of the meeting hearty votes of thanks were passed to Municipal Chapter, and Mrs. Curtis Sampson, for hospitality to the officers and delegates of Provincial Chapter, and to Mrs. Herbert Wilson, and the staff of the Empress Hotel, for kind consideration during the session.

Yale Voters to Name Member November 6

OTTAWA, Sept. 18.—Writs will be issued today for the Federal by-election in the constituency of Yale, B.C. Nominations have been fixed for October 23 and polling for November 6. The vacancy was created by the death of J. A. MacKelvie, while in Ottawa last session. Mr. MacKelvie, who was a Conservative, had a majority in the last general election of 242.

Why Pay More?

Girls' Sturdy Solid Leather

SCHOOL BOOTS

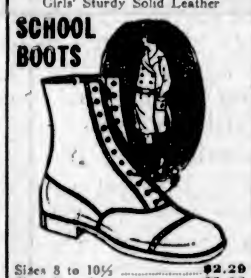

Sizes 8 to 10½ $2.29
Sizes 11 to 2 ..... $2.98

THE GENERAL WAREHOUSE
527 Yates St. (Wholesale District)
Victoria, B.C.—Phone 2170

"FEEL IT HEAL"
Mentholatum
SOMETHING SOMEWHERE MUST BE RIGHT
JARS 30c. & 60c.—TUBES 30c.—At all Drug Stores

Copas & Son's Week-End Grocery and Provision Prices

Fresh-Made Creamery Butter, (Lawndale Brand), per lb.	38c	Pure Strawberry Jam, 4-lb. tin	75c
Fresh Roasted Coffee, 3 lbs. for	$1.00	Malkin's Best Marmalade, 4-lb. tin	75c
Nice Orange Pekoe Tea, (best value in the city), per lb.	55c	Maple Leaf Bread Flour, 49-lb. sack	$2.05
Or 3 lbs. for	$1.58	Robin Hood Rolled Oats, 5 lbs. for	25c
Singapore Pineapple, 2 large cans	35c	Nice Ripe Table Tomatoes, large basket	25c
Mild Cured Breakfast Bacon (by the piece or half piece), per lb.	29c	Herrings in Tomato Sauce, per can	5c
Heinz Tomato Catsup, 3 large bottles for	$1.00	Certo, per bottle	35c
Selected Picnic Ham, (nice and meaty), per lb.	18c	Nice Table Pears, large basket	25c
		Small Juicy Oranges, 2 dozen for	35c

PHONE YOUR ORDERS—PROMPT ATTENTION

COPAS & SON Anti-Combine Grocers
Corner Fort and Broad Streets Phones 94 and 95

Daylight your Kitchen

YOUR kitchen is the workshop of your home, and should have bright, cheerful illumination day and night. It makes work easier and more pleasant.

Special Offer for One Month

We will install in your kitchen, complete with lamp and ready for use, one of these high-grade lighting units for

$8.50, on Terms of 75c Cash

and the balance at the rate of 75c a month.

BRITISH COLUMBIA ELECTRIC RAILWAY CO.
Phone 123

MENDING Saves Spending
"TENASITINE"
HOUSEHOLD ADHESIVE
Makes Mending Easy

Use it for—
Furniture, Toys, China, Glass Ware, Books, Bric-a-Brac, Statuary, Picture Frames, Golf Sticks, etc., etc.

Comes only in flexible tubes with handy Pointed Nozzle and Diamond Pin Stopper.

In tubes at 5, 10, 15 and 25 cents.

Sold in every Store

Sole Agents for Canada
BECK BROS. & TURNER, Limited
MONTREAL
Made in England by
KAY BROTHERS LIMITED,
STOCKPORT

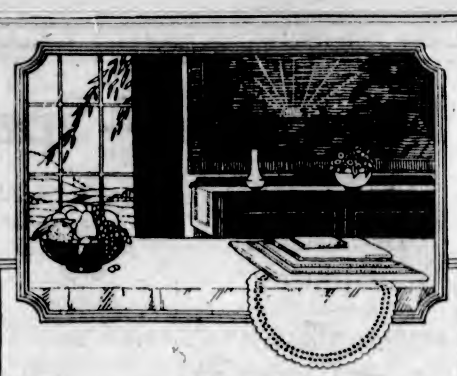

Snowy Table Linen

The pure lather of Sunlight Soap cleanses the clothes naturally, NOT chemically. The $5,000 Guarantee of Purity is stamped on every tablet of Sunlight Soap.

OF all things, table cloths and napkins benefit most from the mild, cleansing Sunlight bath. An ordinary washing wears table linen out even more than table use. How different the Sunlight way! Just soak the clothes, after rubbing lightly with Sunlight Soap, and all dirt is loosened, all grease dissolved—and this without any grinding rub on the wash board. Then you rinse and the dirt just runs away. Result: freshness, purity and snowy cleanliness.

LEVER BROTHERS LIMITED
TORONTO B917

PURE Creamery Butter
Our Own Brand
CENTRAL CREAMERIES LTD.
CALGARY, ALBERTA

See Our September Bargains
A Large Selection of Every Kind of Home Furnishings
Home Furniture Co.
FRED BARTHOLOMEW
712 Fort Street Ritz Building
Phone 5119

THE UPHOLSTERY SHOP
Next Carey's 718 View Street
CHESTERFIELDS AND EASY CHAIRS
FURNITURE REPAIRS
J. J. HARTE WM. F. ORME
Phone 2715

Expert Watch Repairing
If you take your watch to Wenger's for repairs, you need not take it elsewhere. We excel in quality of of work and price.
WENGER 626 Yates Street

Don't Miss Hearing
Dr. Frank E. Dorchester

One of the greatest living authorities on Psychology, Physical Culture, Natural Cure, Diet, etc., will

LECTURE

on the foregoing subjects, also on Evolution of the Human Body, and Heredity,

At the
Chamber of Commerce Auditorium
Monday Night
September 22 to 24, at 8 P.M.
FREE

Make
INGERSOLL
Cream Cheese
Sandwiches

Thousands Use This Clean, Colorless Liquid to Banish

Gray Hair

Results in a Week

If your hair is gray, don't worry about it. Do what thousands of others have done. Use the clean, colorless liquid known as Kolor-Bak and see the former color quickly return, no matter what that color was—brown, black, red, blonde.

Kolor-Bak is a proved substitute for the natural pigmentation of the hair. It is not sticky, mussy or greasy. Just as easy to use as water. With Kolor-Bak, there is no dyed, streaked look, no unevenness, and the hair becomes glossy and takes on new "life" and luatre.

People who have used Kolor-Bak give reports like the following:

"It restored the natural color to my hair and cured my little girl of dandruff."

"My hair was perfectly white—now brown as when young."

"My hair began to turn natural color in twelve days."

"Hair was streaked with white. Now black once more and dandruff all gone."

Kolor-Bak is not only a color restorer, but a valuable hair tonic. It cleanses the scalp, removes dandruff and prevents the hair from becoming brittle and falling out.

Get rid of your grayness right now. Kolor-Bak will do it. Ask for a bottle today. Kolor-Bak is sold with money-back guarantee if results do not satisfy.

Kolor-Bak

Banishes Gray Hair

SPECIAL SALE
3 Days Only
$1.29 Regular Price $1.50

MacFarlane Drug Co.

Corner Douglas and Johnson Streets, Victoria

"Varex"
No Need to Lay Up

Phone 2189 — 604 Fort Street

Special Service for Leaking Tanks

THACKER & HOLT PLUMBERS
BROAD AT PANDORA PHONE 2022

Some Things "Won't Wash"

There are many fine fabrics which will not stand the ordeal of the washtub. Some of the most desirable goods cannot be made shrinkproof, nor can some of the most attractive colors be fixed in the fabric so as to combat the effect of water. These fabrics should be sent to us for cleaning by our modern, scientific methods. When this is done, they are returned to you, as good as new—brightened and restored in color and with not the slightest harm done to them.

Phone 3302 for Quick Service

Pantorium DYE WORKS
PHONE 3302
850 COOK STREET

We Stock a Splendid Line of
TRUNKS Suitcases, Bags
And Fancy Leather Goods
A visit will convince you as to their value.
Repairs Carefully Done by Experienced Workmen
JAS. McMARTIN
718 Yates Street Phone 1278

Correct Shoes for Fall
MUTRIE & SON
1203 Douglas Street Phone 2564

PASTEUR INSTITUTE SETS UP APE FARM

The Pasteur Institute has set up in the island of Los, near Konakri, in French Guinea, a "farm" for the breeding of monkeys required for medical experimental purposes. This is a large, well-watered, wooded, and fertile tract of land near a forest inhabited by chimpanzees and several species of monkeys. A director has been appointed, and the necessary outbuildings constructed. These include accommodation for sick animals. The Tropical Diseases Bulletin remarks that chimpanzees are the "most suitable of our relatives for pathological study." They are also capable of affording material for experimental psychology. The baboons are far less easily managed, but very intelligent.

There are many human diseases, including measles, scarlatina, typhus, yellow fever, and influenza, which cannot be transmitted in ordinary experimental animals (rabbits, guinea pigs, etc.). The study of these must be abandoned altogether unless the "nearest relatives" of man can be utilized. Thus the effort of the Pasteur Institute is likely to lead to important results.

FLY-TOX Kills ~ FLIES Mosquitoes Moths, Fleas Roaches Bed Bugs, House Ants

Developed by Mellon Institute of Industrial Research by Rea Fellowship.

FLY-TOX wonderful insecticide. Nothing exactly like it. Harmless to humans and animals. Has pleasant odor. Won't stain. Easily applied. No dust or dirt. Fifty cents buys complete trial outfit. Sold by Grocers, Druggists, Hardware Dealers and Department Stores.

4 Oz. .35 32 Oz. $1.25
16 Oz. .75 128 Oz. 4.00
Improved Hand Sprayer .60
Sleeth Sprayer FREE
Manufactured by W. R. Beaty & Co. Ltd. Vancouver, B. C.

Money Back if it Fails to Kill.

54

The Marriage Handicap

By RUBY AYRES

The story thus far:

Martin Hackworth, rich, powerful, a man of affairs, marries a country mouse of a girl and soon repents of the bargain. Rachel's shy nature shrinks from the habits of his London friends, and soon he installs her in a country house and pursues his own life, going home only for week-ends. On one of his visits he finds an anonymous letter awaiting him. "It is a dangerous thing for a man to neglect a young and attractive wife." The message vaguely disturbs him, although he despises such a method of conveying a warning. He knows his wife has few friends, she spends most of her time with her sister Isabel, who lives close by. While he is combating the suspicions which form in his mind, Stephen Todd, an elderly bachelor, a neighbor, calls in with the tragic tidings that Isabel has died of a heart attack. Rachel is supposed to be attending a village concert with her sister—she has left a note to this effect—and presently Martin discovers that the concert has been postponed. With whom, therefore, is his wife, and where has she been if not with her sister? He demands the truth from her on her return, and when she adheres to her story he accuses her of lying. Overcome with distress Rachel rushes out into the night. She encounters Theo Freeman, a childhood friend, who offers sympathy. One of the things that has bothered Rachel is her husband's friendship with his cousin Constance Mallison. Rachel and Martin have hot words over this and over Rachel's refusal to tell where she was the night of her sister's death. Martin returns to London. Rachel asks Theo to meet her there one day. She then unfolds a plan to make Martin jealous by going about with Theo. He is really in love with her, but agrees to do what she wants. She decides to stay with an aunt, Mrs. Gainsford, and goes to see her. Constance asks Martin to tell her what is troubling him. Martin goes out to see Rachel and finds she has gone to London with Theo. She does not return that night. Rachel comes back in the morning. The taxi had broken down and she and Theo had missed the last train. Martin refuses to believe it, and leaves the house. Martin leaves a note that he will arrange a separation. Rachel goes to her aunt, Mrs. Gainsford. Her aunt invites Rachel to live at her house. Theo comes to see Rachel. Rachel meets a number of new and rather odd people in her aunt's house. Her aunt buys Rachel a new and charming frock and advises her to bob her hair. Rachel gambles and wins a large sum of money. Constance Mallison sees Rachel at her aunt's house. Theo calls. Theo tries to persuade Rachel to go back to Martin. Martin has been gloomy since Rachel went away. Constance tells him she has seen Rachel with Theo.

CHAPTER XXXVI.

Bobbed Hair

Rachel shut her eyes. The world seemed very still around her, as if the very breath and life of it had gone out. If Constance had said so, then it must be true, but she found one last spurt of defiant courage.

"Constance was always a liar. She always hated me."

"I think she was speaking the truth this time."

Yes; in her heart Rachel believed so, too. Although she had tried so hard to keep the truth at bay, she had always been forced to recognize its existence. Martin had always cared for his cousin.

She sat rocking herself to and fro a desperate feeling of home-sickness in her heart.

She longed for someone to come and put kind arms around her—someone who would comfort her Stephen Todd, or even Theo—dear, kind Theo.

The thought of him seemed to stop her thoughts with a jerk. There was always Theo. He was her friend; he would never fail her. If Martin cared for someone else—well, so would she. What was the use of beaking her heart and being miserable? Life was too short. Why not make the best of it and get all the fun and pleasure out of it which one could. As in a dream she heard her aunt say:

"You're so young. All your life is before you. There must be much happiness to come yet. Martin Hackworth was never good enough for you."

"I was never good enough for him," Rachel said. "I never tried to be what he wanted. I might have been. Oh, if one only could have things over again.

Sudden sobs rose in her throat, and she clenched her teeth to keep them back.

What was the use of crying? Nobody cared how miserable she might be.

"Are you very unhappy?" her aunt asked.

Rachel stood still for a moment, staring down at the floor.

"No. I think somehow I'm glad."

She wondered at the sudden eager gleam in Mrs. Gainsford's eyes and the anxious tone of her voice as she asked quickly:

"Really and truly, Rachel?"

"Really and truly," Rachel said, but she felt as if she were speaking in a dream, saying unreal, foolish things.

Mrs. Gainsford bent and kissed her.

"You've got pride," she said, "and pride can hep one through anything."

Rachel laghe. "Can it?" she said, in a queer little voice. She turned to the door, but her aunt called to her again.

"Rachel I've asked Mr. Freeman to dine tonight." He was so disappointed when he called this morning and found that you were out. I felt sorry for him."

"Is he coming?"

"Yes. He will be here irectly." Mrs. Gainsford hesitated, then added: "I am glad he is oming. I like him, and he is very fond of you, Rachel."

Rachel went to her own room. She took off her hat and coat and let down her hair. Euch long hair, thick and soft. Martin had loved her hair, and the heavy plaits in which she always wore it. Old fashioned Mrs. Gainsford had called it, and no doubt she was right. Rachel looked at herself in the glass. Wold Martin have loved her any better if she had been more like Constance?

She sat down in front of the dressing table and leaned her head in her hands, staring at her reflection with wistful eyes. Martin had often called her pretty, but it was evidently the kind of prettiness of which he soon wearied.

It must be about Constance that he wished to see her—to ask for his freedom no doubt—to tell her that he had no more use for her. It bewildered her to realize what a long way apart she and Martin had drifted. It seemed such a little while ago that they had been perfectly happy.

Such a pale face the long glass showed her, with long plaits of hair dangling down over either shoulder. The plaits Martin had once loved! She hated them.

She pulled open a drawer in the dressing-table and took out a pair of scissors.

She had only loved her hair for Martin's sake—she loved it no longe. With deliberate hands she cut off, each heavy plait close against her head. It was hard work, for the hair was thick, and seemed to resist the sacrifice with all its strength, but presently it was done, and she sat there, white-faced, with scared eyes, looking at her shorn tresses, and at the wonderful plaits lying across her lap.

When she was dressed she went back to Mrs. Gainsford. She walked up to her and turned round, "Look!" she said in a choked little voice. Mrs. Gainsford raised her eyes.

"Look? At what?" she asked, then she gave a stifled scream. "Rachel! Your lovely hair!"

Rachel laughed.

"You called it old-fashioned, and so it was. I'm not going to be old-fashioned any more. I'm going to be like other girls and have bobbed hair. Tomorrow I'm going to Gustav's to have it cut properly."

Sudden tears swam in her aunt's eyes.

"Oh, how I loved your hair!" she said with unwonted emotion.

Rachel sat down at the fire. She was vaguely disturbed by her aunt's emotion, and yet it mattered very little really. Nothing mattered!

Martin and Constance! The names went through her head like a wheel which never ceased revolving. Where were they now? They could not have left London yet because Martin had asked her to meet him. She crossed the room to her aunt's writing table and scribbled a note. "I will come to your flat the day after tomorrow, Thursday, unless you write and make other arrangements,—Rachel."

He would realize how little she minded if she could suggest going to the flat where they had once lived together.

She addressed the envelope and stamped it, giving it to one of the maids to post; then she went back to the fire.

London seemed so much colder than the country. It had been quite warm in the woods that afternoon—only that afternoon was it that she had walked with Stephen Todd and Holy Joe? It seemed almost in another world.

"Mr. Freeman, please, ma'am," said a maid at the door, and Theo came in. He looked very young and eager as he crossed the room, his hand outstretched.

"You've come back then? Somehow I was afraid that you might stay at Cheetham once you got there. I was awfully disappointed about the lunch."

"I'm sorry, but I just had to go. I was dying for a sight of Holy Joe and the country."

He nodded sympathetically.

"I know. I often feel that way myself. London chokes you a bit sometimes, doesn't it?" He broke off, staring at her. "Joye? What have you done with your hair?" he asked, aghast.

She laughed. "Cut it off!" She turned round, showing her cropped head. "I'm going to be in the fashion. Don't you like it?"

"Like it?" Theo's voice was choked. "Oh, Rachel, your beautiful hair! Why did you do it?" She tried to smile.

"Won't you like me any more now?"

"You don't need to ask me that."

"Don't I? People change so quickly."

"I shall never change." He avoided looking at her. "May I smoke? I—oh, dash it all? What a brute of a world it is?"

He paced away from her agitatedly.

She watched him with puzzled eyes.

"It's a nice world for you, isn't it, Theo. You ought to be happy enough."

He answered gruffly that he was no more happy than she was, that the whole world seemed upside down. He turned suddenly and faced her. "And now you've cut your hair!"

She laughed tremulously at his tragic tone.

"Oh, Theo, don't say it like that. All the other women you know have their hair short."

"Yes, but you're not like all the other women I know. You're different, and I wanted you always to be different."

She winced as if he had hurt her. Martin would not have agreed to that. Martin would have liked her to be like Constance, and the other smart women with whom he spent his time in London.

Theo's hand caught hers suddenly.

"What's happened today, Rachel?"

"What do you mean? How do you know?"

"I always know. I can tell by your eyes and the way you smile. What is it? Has Hackworth been here?"

"He wrote to me."

His eyes asked the question he did not like to put into words, and Rachel shook her head in reply.

"No, not that"—and then, impulsively, she told him. "He wants to get rid af me, Theo. I'm going to see him on Thursday to arrange what can be done."

She spoke bravely enough, then suddenly her voice broke.

"Oh, Theo, why don't people love you for ever? They say they will, they always say they will, and yet—after a few ears——"

Theo turn d sharply away.

Tomorrow—An Endless Week

MANDARIN COSTUME COMBINES CHERRY AND GREY

THIS effective mandarin outfit chooses soft grey crepe de Chine for its medium, and adds enlivening color touches in its use of cherry embroidery.

The sleeves are lined in cherry color to match, and this note is repeated in the scarf and hat.

The two-tiered skirt of grey crepe de Chine shows half-inch pleats.

REVIEWS PROGRESS IN GREAT BRITAIN

MR. ED. TOMLIN SAYS COUNTRY HAS YET TO REACH ZENITH

Thinks Labor Government Fine Thing —Says British Columbia Better to Live in Than California

"I am an intense optimist regarding Great Britain. That country is feeling its way, and is going through a mental revolution. Great Britain has not yet reached its zenith. It cuts a greater swath today in world affairs than ever before, and the current opinion that I heard was to the effect that we should all keep in the mighty commonwealth and help each other," declared Mr. Ed. Tomlin, who recently returned from a trip to the Old Country, in addressing members of the Rotary Club at its luncheon in the Chamber of Commerce.

Mr. Tomlin traced the different revolutions in the Old Country since the revolution in electoral matters in 1832, and stated that the country was today passing through another revolution, the advent of the Labor party to power. This achievement, which was first regarded with considerable apprehension by many, was, he thought, one of the finest things that could have taken place, and a step which he believed has been fraught with a great deal of good. The government had found that it could only carry on in one way, that being in accordance with the common laws of Great Britain, and the customs, institutions and manners, which have bound us together."

Mr. Archie De Long, president of the Vancouver Rotary Club, wrote expressing regret at being unable to be in attendance, but intimated that he would be present at a club meeting in October.

Mr. Alex. J. Watson, manager of the Hudson's Bay Co., and Mr. T. O. Mackay, of Mackay & Gillespie, were elected members of the club. Two members, Frank Pagett, a writer, and Francis Doherty, of the Toggery Shop, were introduced, and received a warm welcome.

Music proved to be one of the features of the gathering. Mr. Maurice Moss contributed several vocal solos that were greatly appreciated. The Rotary orchestra, under the conductorship of Mr. George Ozard, rendered four popular selections, which were generously applauded.

Mr. Herbert Kent drew attention to the concert which will be given by the Keddon family in the new Anglican Memorial Hall, on Tuesday night, September 23, under the auspices of the Ladies' Musical Club and the Victoria Rotary Club.

Mr. H. Anderson, an honorary member of the club, was present and spoke briefly.

WEDDINGS

Moore-Smith

St. Paul's Church, Nanaimo, was the scene of a quiet wedding on August 21, when Rev. S. Ryall united in matrimony, Jessie K. (Bennie), youngest daughter of Mrs. S. McCully Smith, 403 Dundas Street, and the late Mr. S. McCully Smith, and Alexander W. Moore, elder son of Mr. and Mrs. Frederick Moore, of Pemberton Road.

NANAIMO

Erickson-Weeks

At St. Paul's Church the wedding of Miss Dorothy Weeks, only daughter of Mr. and Mrs. Thomas Weeks, Hecate Street, to Mr. Alf. Erickson, manager of the Giant Powder Company, Nanoose Bay, took place Wednesday morning at 11 o'clock. The church was beautifully decorated for the occasion and was filled to capacity with friends of the contracting parties. The bride, who was given in marriage by her father, was handsomely gowned in charmeuse satin, heavily embroidered in pearls, with silk net veil and orange blossoms. She carried a shower of Ophelia roses and fern. Miss L. Dand, as bridesmaid, was in mauve crepe de Chene, with hat to match and carried pink carnations. Two little flower girls, Miss Audrey Dunsmore and Miss Thelma Fee, wore dresses of pink organdie. Mr. L. Erickson, a brother of the groom, acted as best man, and the ushers were Mr. J. Weeks and Mr. R. Murphy. The ceremony was performed by the Rev. Mr. Bolton. During the signing of the register Miss Jean Patterson sang "My Prayer," and nuptial music was played by Mr. Andrew Dunsmore, church organist. A reception followed at the home of the bride's parents, Mrs. Weeks receiving in a gown of orange georgette embroidered in bronze, and a picture hat of black. The reception rooms were beautifully decorated with flowers and fern. Mr. Erickson and his bride left by auto on a wedding trip to California and Mexico, and on their return will make their new home at Nanoose Bay.

ESQUIMALT W. I. HONORS INSTITUTES

On Wednesday Esquimalt Women's Institute held a reception in honor of the Institutes which took part in the annual exhibition, namely, Victoria, Royal Oak and Langford.

The guests were received by the president, Mrs. A. Booth, and the secretary, Miss H. Stevens. The president, in a few well-chosen words, welcomed the visitors to Esquimalt and expressed pride in having the honor of leadership of the first Institute which won the handsome silver trophy, kindly donated for competition between the Institutes by Mrs. Savory, and further stated that she was very proud of the fact that she had the best band of workers with her.

Mrs. Peden replied on behalf of Victoria, Mrs. Raven for Royal Oak and Mrs. Brown for Langford, all of whom congratulated Esquimalt on its recent success.

A very enjoyable afternoon was spent and delicious refreshments were served. The table was prettily decorated with the Institute colors, green, white and gold.

Musical numbers were given by Mrs. Walden and Miss Beatrice McDonald, both of whom were accompanied by Mrs. C. Brown.

Mrs. Crocker and Mrs. Ricketts, both past presidents, of Victoria and Esquimalt respectively, also addressed the gathering.

At the conclusion of the affair a toast was given to Mrs. Savory.

FIRE DESTROYS HOUSE

NANAIMO, Sept. 18.—Shortly after midnight fire completely destroyed the residence of Mr. J. W. Williams, Logan Avenue, Five Acres. The fire gained headway rapidly and the family was forced to make a hurried departure, the only article of furniture saved being a gramophone. The loss to Mr. Williams will be about $2,000, partly covered by insurance.

GLOBE FLIERS REACH MUSKOGEE

MUSKOGEE, Okla., Sept. 18.—The United States round-the-world fliers landed here at 5:22 p.m. today. They made the 240 miles from St. Josepha, Mo., in 3 hours and 55 minutes.

Lump, $11.50 — Nut, $11.00

Princeton Sootless Coal

FIR BLOCKS — CHARCOAL

Victoria Wood & Coal Co., Ltd.

Phone 2274 — 1104 Broad Street

MacFarlane Drug Co.

Agents for Nyal's Remedies

PRESCRIPTION DRUGGISTS
Cor. Douglas and Johnson Sts.

From 8:30 a.m. to 11:15 p.m. daily an experienced graduate druggist is here to serve you.

PHONE 50

Friday and Saturday Specials

DRUG SUNDRIES

60c Chase's Ointment	44¢
$1.25 Pinkham's Compound for	89¢
$1.00 Beef, Iron and Wine	73¢
25c Pure Castor Oil	17¢
25c Minard's Liniment	20¢
35c Analgesic Balm	24¢
25c Catarrhal Balm	19¢
25c Throat Pastilles	19¢
75c Bisurated Magnesia	54¢
50c Dodd's Kidney Pills,	34¢

BABY NEEDS

40c Castoria	25¢
30c Steedman's Powders,	22¢
25c Minty's Baby Talcum	18¢
10c Blackband Nipples, 2 for	15¢
50c Baby Pants	34¢
25c Eagle Brand Milk	20¢

GUARANTEED HOT WATER BOTTLES and Rubber Goods

$2.00 Hot Water Bottle $1.48

$1.50 Fountain Syringe, $1.20
$1.00 Attachments 74¢

Your Daily Dentist
NYAL'S PUMO-DENT

The Modern Tooth Treatment. A Polishing Cream and a Tooth Paste for Separate and Combined Use.

It Whitens, leanses and Preserves the Teeth and Keeps the Mouth Sweet and Antiseptic.

Get a 50¢ Package of Pumo-Dent Today.

TOILET SPECIALS

50c Pond's Creams	32¢
50c Cocoanut Oil Shampoo for	29¢
60c Herpicide	44¢
50c Benzo Almond Cream	34¢
$1.50 Melba Toilet Water for	$1.14
20c Book Beauty Leaves Face Powder	15¢
Pumpkin Rouge	$1.00
Princess Pat Powder, 25¢ and	$1.00
20c Face Chamois	15¢

Cottons, Bandages, Antiseptics, Bed Pans, Invalid Rings, Clinical Thermometers.

$1.00 Everready Razor and Blades 45¢

Fall Footwear

Better Than Ever Before

Is the Way Our New Fall Shoes Look

QUALITY BETTER THAN LAST YEAR

PRICES LOWER THAN LAST YEAR

See Christie's Shoes before You Decide on Your New Fall Outfit. Snappy low-heel Oxfords for street wear; stout English brogues for rough wear; dainty cut-out slippers for dress wear.

See the $12.00 Ladies' Shoes, at, per pair $6.85

See the Boys' School Boots, at, per pair $3.95

Men! Let us fit you with a pair of real English Brogues at, per pair $8.50

You Can Get the Size and Width You Want at

G. D. CHRISTIE'S 1623 Douglas St.

Our Dustproof Removal Vans

are specially built for long-distance hauling. Separate compartments for china and pictures. Our vans are heavily padded throughout; individual furniture covers give added protection and ensure against any possible chance of scratches or rubbing. We will move you safely.

REMOVERS
SHIPPING AGENTS
CUSTOMS BROKERS

DUNCAN STORAGE COMPANY

516-520 Bastion Square. 522-530 Chancery Lane.
Warehouses:
Office Phones: 1665 and 1664

NEWS OF THE SPORTING WORLD

Favorites Show Poor Form on Heavy Track

Two Only of the Public Choices Reward the Faith of Their Backers in Yesterday's Racing at the Willows—No Sensational Prices Paid—Fowler Gains Riding Honors of Day With Three Winners Out of Four Mounts

YESTERDAY'S heavy going at the Willows oval very evidently was not to the liking of the favorites, but two winning in the seven starts. Lamsted captured the fourth event with plenty to spare, and India repeated in the sixth in a like manner. Although the public choices found the going hard, no startling prices were paid, the biggest being when Pat Mabrey, in the second race, paid $14.80, and Cantilever, in the seventh, paid $14.05. Carpathian paid the largest price of the day, when he romped home under the wire in second place, and rewarded his backers with the handsome price of $17.80.

Jockey Fowler took the honors for the day's riding. Fowler out of four times up piloted three of his mounts across the wire in first position. Molter had one winner in his seven rides.

Surprising Haste

Hasten On surprised a lot of people by his win in the first event on the card. This horse went to the front from the start and kept his position until the finish. Norford's Last came home strong, but had to be content with second money. Nas-Ta-Baga, after having a rough passage, finished in third money and looked good. Ann S. and Athgarven, two heavily backed horses, failed to finish in the money.

Jockey Molter, in the second race, put his mount, Pat Mabrey, over the wire after a great ride. Molter took his mount into the lead from the start and hugged the rail throughout, winning easing up, with several lengths to spare. Ucan, one of the hottest favorites of the day, raced gamely for a time, but could not get on even terms with the winner at any time, finishing second after a tight race with Mary Fuller. Hemlock, a reputed super-mudder, let down a whole lot when he bore out on nearly all the turns and finished last.

A Good Race

The third race proved to be one of the best races on the card. Starter Donovan gave the horses a running start and Chevalier, a heavily backed horse, went out into the lead, followed closely by Hand Sweep and Woolday. Chevalier opened up a big space until the home stretch when Hand Sweep, excellently ridden by Fowler, drew up gradually and passed the Foster entry for a win. Woolday had an easy run for third money. Princess Red Bird had most of the public money on her, but did not like the going and finished well down the list.

Lamsted and Olympian King had a hard fight for the money in the fourth event. Olympian King got away to a good start and opened up quite a gap. On the last turn Lamsted responded to Zarrelli's whip and passed the King, winning by a length. Thelma C. and Emma Williams had a great fight for third place, the former winning out by a head.

Edna Y. surprised many in the fifth race of the day. This mare was forced out into the lead from the start and won easily. Carpathian made a great run after he bore out on the first turn and finished in second place, paying his backers the biggest price of the day. Calgary Lad beat out Neg, the favorite, with a strong finish, for third money.

Keenly Contested

The sixth event on the card proved to be a keenly contested race. India, after a running start, moved into first place, hugged the rail the entire distance and finished with a big gap in front of the field. Zarin found things to his liking and outgamed Cicely Kay for place money. Miss Criton raced gamely throughout and finished in fourth position.

Cantilever had things all his own way in the mile and sixteenth race. Corbett took his mount into the lead from the barrier and won easily. Regal Lodge, a hot favorite, was on the outside the whole way and finished about three lengths behind the winner. Freddie Fear and Lawn Mower fought hard for third money, the former winning by a head. Tom Owens, another heavily backed horse, failed to show any form and finished in fifth place.

Summary of Results

The results are as follows:

First race, the Edwards Claiming race for three-year-olds and older, six and one-half furlongs: 1, Hasten On (Fowler), $9.80, $4.90, $3.90; 2, Norford's Last (Smith), $9.05, $5.20; 3, Nas-Ta-Baga (Corbett), $6.75. Time 1:26 4-5.

Second race, Eaton Claiming, for three-year-olds and older, six and a half furlongs: 1, Pat Mabrey (Molter), $14.80, $4.90, $3.90; 2, Ucan (Corbett), $3.35, $2.65; 3, Mary Fuller (Fowler), $3.65. Time, 1:27.

Third race, the Eager Claiming, for three-year-olds and older, six and a half furlongs: 1, Hand Sweep (Fowler), $9.90, $4.45, $3.50; 2, Chevalier (Molter), $3.80, $3.30; 3, Woolday (Whittingham), $6.55. Time 1:27 3-5.

Fourth race, the Elliot Claiming, for three-year-olds and older, six and a half furlongs: 1, Lamsted (Zarelli), $4.80, $3.15, $2.30; 2, Olympian King (Rowe), $5.65, $3.20; 3, Thelma (Molter), $3.35. Time :27 3-5.

Fifth race, Eddie Claiming, for three-year-olds and older, six and a half furlongs: 1, Edna Y. (Smith), $9.35, $6.90, $4.60; 2, Carpathian (Lafferty), $17.80, $7.15; 3, Calgary Lad (Corbett), $4.30. Time, 1:26 2-5.

Sixth race, Earl Claiming, for fillies and mares, three years and over, five furlongs: 1, India (Fowler), $4.65, $3.65, $2.75; 2, Zarin (Neal), $11.60, $4.40; 3, Cicely Key (Rowe), $3.10. Time 1:00 4-5.

Seventh race, Empire Claiming, for three-year-olds and older, one mile and sixteenth: 1, Cantilever (Corbett) $14.05, $5.80, $3.95; 2, Regal Lodge, (Molter), $3.20, $2.95; 3, Freddie Fear (Smith), $6.10.

Overnight Entries

First Race—Fay Claiming Purse $400. Three-year-olds and older. Six and one-half furlongs.

Snively 117
Jewel Kay 114
Cicely Kay 114
Miss Criton 114
Chas. Lefkovitz 114
Charlie Pepper 114
Asuncion 114
Roisterer* 109

Also eligible:

Pomerene 114
Nas-Ta-Baga 108

Second Race—Fleming Claiming Purse $400. Three-year-olds and older. Six and one-half furlongs.

Ucan 114
India 114
Ann S. 114
Zarin 114
Onwa 114
Young Huxter 114
American Maid* 109
Pat Mabrey* 103

Also eligible:

Very Common 114
Chevalier 114

Third Race—Fenwick Claiming Purse $400. Three-year-olds and older. Six and one-half furlongs.

Willowbrook 114
North Shore 114
Nellie Witwer 114
Neg 114
Peg O 114
Frank I. L. 114
Annette's Sister 114
Ouida 108

Also eligible:

Annette Teller 114
Flying Orb 114

Fourth Race—Fisher Claiming Purse $400. Three-year-olds and older. Six and one-half furlongs.

Carrie Moore 109
Fernados 114
Col. Snider 114
Jack Ledl 111
Regel Lodge 111
Madson 111
Cafeteria 111
Similkameen Boy 104

Fifth Race—Fry Claiming Purse $400. Three-year-olds and older. About five furlongs.

Bell Squirrel 117
Rosa Atkin 114
Dennis H. 114
Sky Lark 114
Gen. Petain 114
Lulu Black 114
Pueblo 114
Cap and Gown 108

Also eligible:

Kinetic 114
Lomond Jr. 114

Sixth Race — Fulton Claiming Purse $400. Four-year-olds and older. One mile and seventy yards.

Dr. C. P. Freyer 112
Dr. Machette 112
Canso 112
George Muehlebach 112
Norford's Last 112
Hemlock 112
Louis Lachmund* 107
Woolday* 107

Also eligible:

Liszt 112
Montana Belle 112

Seventh Race—Fairfield Purse $400. Three-year-olds and older. About five furlongs.

Ravenwing 114
Dare 111
Honey's Jewel 111
Jessie Boloman 109
Maud Kennedy 109
Joe Shannon 104
Brig. Pendene 104
Prairie Rose 102

Also eligible:

Felix M. 114
Ivy Gray 111

*Apprentice allowance claimed.

It is estimated there are 441,000 deer in the national forests of the United States.

JACK DEMPSEY

HEAVYWEIGHT champion of the world, has announced that he will soon wed and retire from the ring. The lady of his affection is Miss Estelle Taylor, movie star, and she will also retire from the silvery sheet.

FIRPO WILL TESTIFY

NEW YORK, Sept. 18.—Luis Angelo Firpo, Argentine boxer, will testify in his own defence tomorrow at the hearing before Immigration Inspector W. W. Brown on Rev. Wm. S. Chase's charges that Firpo made false statements on entering the United States several weeks ago. Brown's official report on the hearing will probably be sent to Washington next Monday, officials said.

Colonist Daily Form Chart

Presiding Judge: L. J. Ross. Honorary Judge: E. B. Andros
Starter: James Donovan. Placing Judges: T. J. Wellman, J. S. Rothert. Racing Secretary: J. S. Rothert

Willows Park, Victoria, B. C., Thursday, Sept. 18th, 1924. Fifth Day. Weather clear, track heavy.

1146—FIRST RACE. Six and One-Half Furlongs. Edwards Claiming. Three-year-olds and older. Net value to winner $240, second $70, third $35, fourth $30, fifth $25.

Index	Horse and Owner	Wt.	St.	¼	½	¾	Str.	Fin.	Jockey	Odds sh
1120	Hasten On, 7 (J. Kildore)	114	3	..	1½	1¹	1¹	1¹	Fowler	3.90
1132	Norford's Last, 5 (J. S. Stewart)	114	1	..	3¹	2²	2¹	2¹½	R. Smith	6.20
1125	Nas-Ta-Baga, 3 (C. W. Offner)	108	7	..	5²	5²	3½	3²	Corbett	14.00
1142	Athgarven, 5 (Mrs. M. D. Barringer)	114	6	..	2²	3¹	4²	4½	H. Garner	2.45
1140	Ann S., 8 (W. C. Marshall)	114	4	..	4½	4¹	5²	5¹	H. Neal	2.00
1111	Louis Lachmund, 10 (Mrs. L. Galbraith)	109	2	..	7	6²	6²	6¹	W. Molter	13.45
1138	Hemma, 9 (E. Emmert)	114	5	..	6¹	7	7	7	Rowe	20.40

At post ¼ min. Off at 2.28¼. Time 25, 51 4-5, 1.18 3-5, 1.26 4-5. $2.00 mutuels paid Hasten On straight $9.80, place $4.90, show $3.90. Norford's Last place $9.05, show $5.20. Nas-Ta-Baga show $6.75. Winner b g (Great Britain-Crystal Maid). Trained by H. E. Calwell. Scratched 1133 Charlie Pepper 114. Moving start good. Won driving, second and third easily. Winner entered for $200. No claim. Hasten On was rushed to the front from the break, just did have enough left to stand off Norford's Last, which closed in a determined manner. Nas-Ta-Baga came with a stout rush the last quarter. Athgarven here out on the first turn. The track was slightly heavy after the shower that fell preceding the opening of the races.

1147—SECOND RACE. Six and One-Half Furlongs. Eaton Claiming. Three-year-olds and older. Net value to winner $240, second $70, third $35, fourth $30, fifth $25.

Index	Horse and Owner	Wt.	St.	¼	½	¾	Str.	Fin.	Jockey	Odds sh
1133	Pat Mabrey, 3 (L. O. Lee)	106	5	..	1½	1¹	1²	1²	W. Molter	6.40
1126	Ucan, 5 (W. Gargan)	114	4	..	2½	2¹	2½	2¹	Corbett	1.10
1111	Mary Fuller, 10 (W. J. Kenny)	114	6	..	4²	4²	4²	3²	Fowler	6.25
1124	Pell Mell, 10 (P. A. Morris)	114	3	..	3½	3½	3¹	4²	H. Garner	8.20
1120	Dr. Machette, 9 (F. A. Trull)	114	8	..	8	5²	5²	5²	H. Neal	48.70
1140	Onwa, 8 (R. Pillans)	114	2	..	5¹	6²	6²	6½	Rowe	13.40
1102	Liszt, 6 (Armstrong & Redford)	109	7	..	7¹	7½	7²	7²	Zarelli	101.00
1141	Hemlock, 10 (A. M. Matthews)	114	1	..	6²	8	8	8	Lafferty	4.75

At post ¼ mins. Off at 3.05. Time 25 1-5, 52, 1.19 2-5, 1.27. $2.00 mutuels paid Pat Mabrey straight $14.80, place $5.45, show $3.80. Ucan place $3.35, show $2.65. Mary Fuller show $3.65. Winner ch g Belarmore-Miss Matthews. Trained by L. O. Lee. Standing start good for all but Dr. Machette. Won easily, second and third driving. Winner entered for $200. No claim. Pat Mabrey was hustled into the lead from the start and was under punishment most of the journey. Ucan followed up the nearest to the winner all the way. Mary Fuller closed very strong. Pell Mell in close attendance. Dr. Machette from a slow break finished well. Hemlock bore to the extreme outside going around the first turn.

1148—THIRD RACE. Six and One-Half Furlongs. Eager Claiming. Three-year-olds and older. Net value to winner $240, second $70, third $35, fourth $20, fifth $25.

Index	Horse and Owner	Wt.	St.	¼	½	¾	Str.	Fin.	Jockey	Odds sh
1145	Hand Sweep, 6 (O. Mellon)	114	2	..	2¹	2½	3²	1¹	Fowler	3.95
1112	Chevalier, 6 (O. L. Foster)	109	1	..	1²	1¹	1½	2²	W. Molter	2.20
1140	Woolday, 6 (C. H. Lane)	109	6	..	3²	3²	3²	3½	Whittingham	16.25
1111	Trulane, 12 (Mrs. R. Ripley)	114	7	..	7¹	6½	5²	4²	Rowe	10.20
1137	Tom Brooks, 8 (Mrs. V. Hill)	114	3	..	5½	4²	4½	5²	Lafferty	34.00
1135	Princess Red Bird, 6 (H. Nix)	114	4	..	6²	5½	6²	6²	Corbett	1.50
1130	Chas. Lefkovitz, 5 (J. Tracy)	114	3	..	4½	7¹⁰	7¹⁰	7¹⁰	R. Smith	83.60
880	Felix M., 6 (M. McPherson)	114	5	..	8	8	8	8	H. Neal	14.40

At post ¼ min. Off at 3.36¾. Time 24 4-5, 51, 1.20 1-5, 1.27 3-5. $2.00 mutuels paid Hand Sweep straight $3.90, place $4.45, show $3.50. Chevalier place $3.80, show $3.30. Woolday show $6.55. Winner b g Sweep-Harcom. Trained by C. Pyle. Scratched 1139 Al Wick 114. Moving start good. Won driving, second and third easily. Winner entered for $200. No claim. Hand Sweep lifted the going, lay in behind the pace made by Chevalier and was him down at the end. Chevalier opened up a big gap but tired at the finish. Woolday held the balance safe at the end. Princess Red Bird unable to run in the going.

1149—FOURTH RACE. Six and One-Half Furlongs. Elliot Claiming. Three-year-olds and older. Net value to winner $280, second $80, third $40.

Index	Horse and Owner	Wt.	St.	¼	½	¾	Str.	Fin.	Jockey	Odds sh
(1129)	Lamsted, 3 (Neal & Bartholomew)	109	5	..	3²	2²	2¹	1¹	Zarelli	1.40
(1144)	Olympian King, 9 (Wm. Cassity)	113	1	..	1½	1½	1½	2²	Rowe	7.00
1136	Thelma C., 3 (L. O. Lee)	109	6	..	2½	3½	3²½	3½	W. Molter	7.00
1144	Emma Williams, 5 (C. W. Offner)	115	3	..	4²	4²	4²	4²	Corbett	2.60
1144	Carrie Moore, 8 (E. McCown)	112	4	..	5²	5²	5²	5½	R. Smith	14.30
1144	Lawrence Manning, 5 (A. Rule)	109	2	..	6	6	6	6	H. Garner	6.30

At post ¼ min. Off at 4.04. Time 25, 50 4-5, 1.18, 1.26 2-5. $2.00 mutuels paid Lamsted straight $4.80, place $3.15, show $2.30. Olympian King place $5.65, show $3.20. Thelma C. show $3.35. Winner ch g Dr. Leggs-Rosalie. Trained by A. Neal. Scratched 1142 Fandango 108, 1144 Eugenia K. 115, (1125) Frank Boyd 115. Standing start good. Won driving, second easily, third driving. Winner entered for $500. No claim. Lamsted was outfooted the first part, rider called on him on the backstretch and again a sixteenth out, he responded and wore Olympian King down at the finish. Olympian King made the pace and tired stoutly. Thelma C. right up on the leaders all the way. Emma Williams in close attendance throughout.

1150—FIFTH RACE. Six and One-Half Furlongs. Eddie Claiming. Three-year-olds and older. Net value to winner $280, second $80, third $40.

Index	Horse and Owner	Wt.	St.	¼	½	¾	Str.	Fin.	Jockey	Odds sh
1113(2)	Edna Y., 4 (T. F. Walsh)	114	4	..	1²	1¹	1½	1²	R. Smith	3.67½
(1139)	Carpathian, 4 (A. M. Matthews)	114	1	..	2²	2½	2²	2½	Lafferty	18.45
1108	Calgary Lad, 8 (W. Stokes)	107	6	..	5²	4²	4²	3¹	Corbett	7.40
1135	Neg, 9 (H. E. Cassity)	114	3	..	4²	3½	3½	4²	W. Molter	1.65
1141	Flying Orb, 7 (C. Pyle)	114	7	..	7²	6½	5²	5²	Fowler	10.70
1142	Millie Rose, 4 (A. J. Coffman)	114	5	..	6²	7²	7²	6½	Rowe	8.60
971	Victory Won, 8 (R. T. Smith)	114	2	..	3²	5²	6½	7²	H. Neal	8.20
1095	Flypaper, 7 (H. L. James)	114	8	..	8	8	8	8	Whittingham	9.85

At post ¼ min. Off at 4.40. Time 25, 51, 1.18 1-5, 1.37. $2.00 mutuels paid Edna Y. straight $9.35, place $6.90, show $4.60. Carpathian place $17.80, show $7.15. Calgary Lad show $4.30. Winner ch m J. H. Houghton-Lady Prospero. Trained by T. F. Walsh. Scratched (1143) Madsen 114. Standing start poor. Won easily, second same, third driving. Winner entered for $200. No claim. Edna Y. was hustled to the front from the start and rider kept her going all the way, wheeling in the clear. Carpathian here out on the upper turn, lost quite a bit of ground, raced strong. Calgary Lad came from the rear. Neg close up in the early stages but stopped.

1151—SIXTH RACE. About Five Furlongs. Earl Claiming. Fillies and Mares. Three-year-olds and older. Net value to winner $240, second $70, third $35, fourth $30, fifth $25.

Index	Horse and Owner	Wt.	St.	¼	½	¾	Str.	Fin.	Jockey	Odds sh
1112	India, 5 (C. R. Johnson)	115	4	..	3¹½	1¹	1½	1¹	Fowler	1.25½
1120	Zarin, 4 (M. Smith)	115	6	..	4²	4²	2½	2½	H. Neal	20.40
1125	Cicely Kay, 7 (Ruth Parlee)	115	1	..	1²	2¹	3½	3¹	Rowe	3.15
1135	Miss Criton, 10 (G. E. Norton)	110	3	..	2½	3²	4²	4²	W. Molter	8.40
1061	Baiev, 6 (W. Gargan)	115	2	..	6½	6²	6½	5½	Corbett	8.45
964	Fashion Girl, 10 (R. T. Barringer)	115	7	..	7²	7²	7²	6²	Zarelli	68.00
1108	Klahima, 9 (C. R. Prentice)	109	5	..	5²	5²	5½	7²	H. Garner	9.70
1061	Martha Z., 6 (A. J. Coffman)	115	8	..	8	8	8	8	R. Smith	3.70

At post ¼ min. Off at 5.10¾. Time 25, 51 1-5, 1.00 4-5. $2.00 mutuels paid India straight $4.65, place $3.65, show $2.75. Zarin place $11.60, show $4.40. Cicely Kay show $3.10. Winner ch m Delhi-Miss Bellamy. Trained by C. R. Johnson. Scratched 1076 Iris Girl 115. Moving start good. Won easily, second driving, third easily. Winner entered for $200. No claim. India went to the front when well upward away on the backstretch and drew away from her field with ease at the end. Zarin in forward pursuit, stood a drive and outgamed Cicely Kay at the end. Cicely Kay raced very gamely. Miss Criton right up on the pace all the way.

1152—SEVENTH RACE. One Mile and One Sixteenth. Empire Claiming. Three-year-olds and older. Net value to winner $280, second $80, third $40.

Index	Horse and Owner	Wt.	St.	¼	½	¾	Str.	Fin.	Jockey	Odds sh
1141	Cantilever, 8 (A. M. Bowes)	108	1	3²	2²	1½	1²	1²	Corbett	6.05½
1101	Regal Lodge, 9 (Mrs. P. Greene)	107	4	1½	1²	2²	2²½	2²½	W. Molter	1.55
(1136)	Freddie Fear, 5 (Reed & Rule)	112	8	6½	5	6½	5²½	3²	R. Smith	20.70
1137	Lawn Mower, 4 (A. MacGillis)	105	2	2²	3²	3²	3½	4²	H. Garner	29.60
1107	Tom Owens, 6 (F. C. Marmet)	113	7	8	8	4½	4²	5½	Rowe	2.15
1127	Cadiz Diamonds, 5 (J. Clements)	108	3	7½	7½	7²	7²	6²	Zarelli	54.00
1116	Willigan, 6 (R. P. Bruce)	113	2	5²	6²	6²	6²	7²	H. Neal	13.85
1111(2)	Boatswain, 6 (C. H. James)	107	5	4²	5½	8	8	8	Whittingham	7.85

At post ¼ min. Off at 5.42¾. Time 25 1-5, 51 1-5, 1.18 2-5, 1.47, 1.59 2-5. $2.00 mutuels paid Cantilever straight $14.05, place $5.80, show $3.95. Regal Lodge place $3.20, show $2.05. Freddie Fear show $4.10. Winner ch g Kimberidge-Mi Salesme. Trained by A. M. Bowes. Scratched 1137 Dobbs 93. Moving start good. Won easily, second same, third driver. Winner entered for $200. No claim. Cantilever forced the early running, went to the front when ready and won easy easily. Regal Lodge on the outside the entire way, ran a nice race. Freddie Fear came from far back with a strong rush. Lawn Mower right near the leaders throughout.

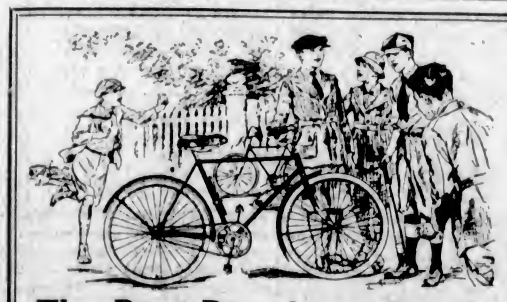

The Best Bicycle in Canada

On the Best Terms

When you buy a "Perfect" bicycle from us, you get the best bicycle that is made in Canada today. A strong, reliable, good-looking machine that will give you many years of splendid service. We also offer you the convenience of our easy payment plan—the best terms offered by any dealer in Canada today—only

$5.00 Per Month

Peden Bros

Bicycles—Sporting Goods—Toys

719 Yates Street Phone 817

Joe Bayley Wins Again With Speedy Knockout

Alec Roy Proves No Match for Champion Who Lands Real Solar Plexus Punch in Second Round, Which Virtually Finishes Fight—Tommy Moore Shows Plenty of Cleverness in Bout With Mason

A SOLAR plexus blow landed by Joe Bayley towards the end of the second round of what was to have been a ten-round fight, was the actual cause of sending a-glimmering any hopes that Alec Roy may have had of relieving his opponent of his championship title, when he entered the ring at Pantages Theatre last night.

The blow came following infighting in which Bayley had all the best of it and, but for the fact that Referee Roy David, of Seattle, hesitated in making his count on a cry of foul being raised from Roy's corner, the knockout would have been credited to Joe Bayley in the second round.

Saved by Gong

As it was, the gong sounded before the much-delayed count was finished, and Roy was carried to his corner, where an examination by Dr. Grant gave no indication of the blow being anything but fair. Roy came up for the third round, but, after taking a few punches, was pushed through the ropes by Beyley and fell to the ground. He rolled back into the ring and kept his recumbent position until the referee had this time given him the full count. Roy had no chance from the start.

Fortunately there was some very good and interesting boxing seen in the preliminaries, the semi-wind-up, in which Tommy Moore took a little punishment while giving Leading Seaman Mason a boxing lesson, being well worth seeing.

The Preliminaries

The first preliminary bout on the card, of three rounds in the flyweight class between McGraw and Woods, both of Victoria, went to the latter after three rounds of spirited fighting. Both boys mixed well and showed the fans some good clean fighting.

Len Woodley and Eddie Wilkinson, both of this city, mixed things well in the second three-round preliminary in the bantamweight class. Woodley was fouled in the first round, but came back strong in the second and landed a sleep-producing punch right to the heart about the middle of the round.

Eddie Pascoe, another well-known local boy, had it all over Tatlow in their scheduled three-round bantamweight bout. Pascoe showered blow after blow on his inexperienced opponent, and Referee Carroll was forced to stop the fight before the first round had concluded.

The fourth event on the card produced some good boxing. Frank Ross, of Duncan, and Henry Behnsen, of Victoria, in the welterweight class, provided the fun. Both boys displayed plenty of action in the first round, the visiting boy showing lots of skill. Condition, however, was against him, and he was knocked out in the second with a fast right to the point of the jaw.

Two Hard Hitters

One of the best cards of the night was between McPhee and McAllister, of this city, in the light-heavyweight class. Both of these boxers showed plenty of action and each landed some hard blows, McAllister winning on points after three hard rounds.

Tommy Moore, of Nanaimo, and Leading Seaman Mason, of Esquimalt, produced the best card of the night of four rounds in the lightweight class. Mason showed plenty of speed and clever footwork, but his more experienced opponent had him guessing in all rounds and won the decision. Moore challenged the winner of the main event for the lightweight championship of Canada.

Frank Carroll and Roy David refereed the bouts.

Collection for Orphans

A collection taken up at last night's boxing tournament by Joe North for the Protestant Orphans amounted to $82.85. This will form the nucleus of a fund for a Christmas tree which will be loaded with real worth-while gifts for the children.

GOLF CHAMPIONSHIP

Walter Hagen, British open golf champion, will play Ray Derr, of Philadelphia, and Jim Barnes, of New York, formerly national open champion, will meet Larry Nabholtz, of Lima, Ohio, in the semi-final round for the national professional golf championship, as the result of today's 36-hole matches at the French Lick championship course.

VICTORIANS MUST HELP THEMSELVES

PROPOSAL NOT AGREEABLE TO VANCOUVER RUGBY MEN

Pooling of Gate Receipts Does Not Appeal to Mainlanders—Game Going Strong Across Gulf

VANCOUVER, Sept. 18.—Enthusiasm was the keynote of a well-attended and lengthy meeting of the Vancouver Rugby Union this week, when plans were outlined for a season of play which promises to bring the game back to the popularity that it enjoyed several years ago.

Not for many years has the rugby union had such a big turnout, and everybody was keyed up with the prospects of a banner season's play.

Saturday, October 4, was set for the opening games, and five or six teams will comprise the senior group, it all depending on King Edward Old Boys as to the final makeup of the series.

Applications were received from the Wanderers, Young Liberals, Ex-King George, Rowing Club, Varsity and King Edward Old Boys for admittance to the senior ranks, and all but the King Edward Club were accepted, and final decision will be made at the next meeting as to whether the Old Boys will be included in the series.

The following notice of motion, which has been received by the secretary of the B.C. Rugby Union from the Victoria delegates, was acted on:

"That all gate receipts derived from McKechnie Cup games be handled by the B.C.R.U., who shall pay all expenses in connection therewith and divide and distribute the balance among the club participating pro rata."

President Reg. Woodward, of the British Columbia Rugby Union, was not in sympathy with the proposal from Victoria and said that he felt that the Vancouver union had done more than its share toward helping Victoria and felt that it was about time that the Island club got out and helped foster the game for themselves.

The meeting did not favor the proposal from Victoria and authorized its delegates to the B.C.R.U. to suggest the winners of the Island playing off with the winners of the Mainland series. If Victoria is the only representative on the Island the league favored the usual series with the same financial arrangements as last year prevailing.

PRINCE'S POLO PONIES SOLD IN NEW YORK

SYOSETT, N.Y., Sept. 18.—Seven polo ponies owned by the Prince of Wales and which were ridden in the international polo games, were among the string of 44 sold at auction today. The Prince's ponies brought $18,000.

Two ponies owned by Lord Wimborne, who was the supporter of the British polo team's trip to this country, sold for $21,000. Of 44 ponies sold, five belonged to Americans and the others to British teams. Lady Pat brought the highest price of all the Prince's string, being sold to R. H. Hassler for $2,000. Jacinto, another of the Prince's ponies, was sold to Will Rogers for $2,100.

OLD COUNTRY FOOTBALL

LONDON, Sept. 18.—League soccer games played today resulted as follows:

English League, First Division: Leeds 1, Everton 0; Manchester City 2, Arsenal 0; Newcastle 4, West Ham 1.

Third Division, Southern Section: Bristol City 0, Swindon Town 0, Southend United 1, Queens Park 0.

Northern Section: Crewe A. 1, Lincoln City 1; New Brighton 5, Rochdale 0; Wrexham 3, Wigan 1.

Friendly games: South African Amat. 4, Chelsea 2.

Northern Union (Rugby): Huddersfield 13, Keighley 3.

In Third Division, Southern Section league game today Charlton Athletics drew with Walford one to one.

GOLF TEAM CHOSEN FOR SEATTLE MATCH

Oak Bay Players Will Go to Seattle for Second Half of Biggerstaff Wilson Match

The Victoria Golf Club's team to go to Seattle this week-end to play the second half of the match with the Seattle Golf Club for the Biggerstaff Wilson trophy was chosen yesterday as follows: N. Thornton Fell, Hon. John Hart, H. Goulding Wilson, A. T. Goward, J. E. Wilson, Dr. C. A. Boyd, Harold Wilson, C. P. W. Schwengers, H. E. Haynes, Stan. Haynes, W. L. McIntosh, J. W. Morris, J. D. Virtue, W. H. MacInnes, A. E. Haynes, H. J. Davis, S. A. MacCallum, Arthur Gore, Henry Heisterman and H. H. Shandley.

The conditions call for a team of twenty men or more, and it is possible that some additions may be made to the team before starting time. The first half of the match was played at Oak Bay in the Spring, when the Victoria golfers secured a lead of nineteen points. Should the Seattle players succeed in wiping off this lead and securing a winning margin, they will have won the trophy outright. As this will be their third successive victory.

Bradshaw and Cliffe Will Fight for Title

DUNCAN, Sept. 18.—Mr. W. H. Batstone, the local boxing promoter, has signed on C. Bradshaw, of Duncan, and Roy Cliffe, of Courtenay, for a ten-round bout, to take place in the Agricultural Hall on October 4, for the light-heavyweight championship of British Columbia. Bradshaw will commence training in the old Agricultural building on Monday. Promoter Batstone has arranged some good preliminary bouts, and he says that this will be the best programme of boxing ever held in Duncan.

LEAGUE BASEBALL

American

Washington, 9; at Cleveland, 5.
Boston, 3; at Chicago, 7.
Philadelphia, 7; at Detroit, 3.
New York, 2; at St. Louis, 1 (10 innings.)

New York Giants divided double-header with Cincinnati and retained lead in National League by half game.

Coast

Portland, 8; at Salt Lake, 6.
Seattle, 0; at Sacramento, 7.
Los Angeles, 6; at Oakland, 3.
San Francisco, 9; at Vernon, 5 (15 innings.)

Sportive Punches

By the "Old 'Un"

One of the most wonderful things about the salmon and salmon-fishing of this Coast, to the Old 'Un's mind at any rate, is the fact that the Spring salmon which run to different rivers are of so great a different average size.

* * * * * * *

CAMPBELL RIVER has for many years been celebrated for its huge Tyee or Spring salmon and there are other rivers known to fishermen to which the Spring salmon run to spawn where these fish average a much greater size than do the fish running to certain other rivers.

* * * * * * *

Seeing that it appears to be generally agreed that these fish do not feed in fresh water and merely enter it for the purpose of spawning, the explanation of the difference in average size in different rivers is certainly rather a mystery.

* * * * * * *

Notice a discussion in an English sporting paper as to the most difficult bird to shoot.

* * * * * * *

No doubt whatever in the Old 'Un's mind as to that just at present. It's a blue grouse dropping down from the top of a bluff and coming past you while you are trying to get your balance on a rock slide below the bluff.

* * * * * * *

THE MAN WHO CAN HIT ONE OUT OF THREE IN THOSE CIRCUMSTANCES IS A CRACK SHOT.

* * * * * * *

Later in the season this opinion may perhaps be changed. Then it may perhaps be a willow grouse which jumps up without warning from under an arbutus tree and beats all records for greased lightning in putting a Douglas fir of six feet or more in diameter between itself and the charge of shot you send in its direction.

* * * * * * *

SARAZEN has failed in his attempt to hold the championship of the American Professional Golfers' Association for a third successive year. Had he won the title again this year it would have been certainly a great achievement.

* * * * * * *

Golf is such an easy (ha! ha!) game for the leading pros that it only needs just a little slip from practically perfect play and some unknown fellow comes along and beats the champion.

* * * * * * *

The modesty (?) of some of these "player-writers" is really most refreshing.

* * * * * * *

VINCENT RICHARDS having just won the Olympic tennis championship (when TILDEN wasn't there) rises to remark that there would be no question about the United States capturing the first three places in a world's ranking. "Tilden, Johnston and MYSELF on the form WE displayed . . . would be entitled to this consideration."

* * * * * * *

Which may be very true, but he might have left it to somebody else to say so.

* * * * * * *

Meanwhile GEORGE SISLER, of baseball fame, says he has discovered that "the fans pay more attention to the team standing than the individual performer, including MYSELF."

* * * * * * *

Similarly we ourselves, the Old 'Un, have reluctantly to admit that nobody seems to care a little bit of damson jam whether we beat Bogey or not. It's tough!

Semi-ready Clothes have rare Quality.

The Arnold

Semi-ready Tailored Clothes

The Mastery of Style

Some paintings are worth $10, whilst a real work of art finds a ready market at $1,000. The canvas and the paints cost the same.

Some men make $2,500 a year, whilst others command $15,000. The latter are Masters of their professions.

Because we put the Mastery of Style and the finished Tailoring into a garment, yet we can still keep down the cost to a moderate figure. Semi-ready Clothes cost no more than clothes of like quality because of the skilful, expert and quick tailoring of men who are taught to be efficient and precise.

Artistic Semi-ready Suits and Overcoats at $22.50 that are of a high order of merit; whilst at $35 to $45 the fabrics cost more, and the wool is of finer fibre.

MEARNS & FULLER
THE HOUSE OF SEMI-READY CLOTHES
Corner Douglas and View Streets

Willows Park

FALL RACE MEETING

7 Days - Sept. 13 to Sept. 20
(Inclusive)

7 Races Each Day, Rain or Shine

First Race Each Day, 2:15 P.M.

General Admission, Including Grandstand and Tax $1.65

Reserve Box Seats 50c per seat, Whole Box $3.00 per day. Can be reserved at B. C. Agricultural Association Office, Phone 2520

COLUMBIA COUNTRY CLUB
503 Central Building, Victoria, B. C.

RODD BROTHERS
BOAT BUILDERS AND ENGINEERS
Causeway Boathouse, James Bay—Gorge Boathouse, Gorge Road, W.
Boats and Canoes, new and used, For Sale or Hire. Terms for hire, every day:
Per Hour .....$50 Six Hours .....$1.00 Twelve Hours $1.50
Launches, Boats or Canoes bought or sold on commission. Repairs of all kinds. Slipway for light draught launches.

TOGO CLEANERS & DYERS
740 YATES ST. PHONE 4136

Get a Bathing Suit
Wool or Cotton—All Sizes
BALBRIGGAN UNDERWEAR
Men's, Youths' or Boys'
LADIES' RIDING BREECHES
BOYS' WHITE KNICKERS
ARTHUR HOLMES
1314 BROAD STREET
Between Yates and Johnson

The highest mountain on the moon is said to be 36,000 feet high.

GYMNASIUM REOPENING

All Boys' Classes, week, Sept. 15.
All Men's Classes, week, Sept. 22.
Ladies' Swimming Periods, Wednesday, Sept. 17.

Calisthenics, Games, Gymnastics, Tumbling, Athletics, Boxing, Basketball, Swimming, Volley Ball, Badminton.

Careful Supervision

Y. M. C. A.
View and Blanshard Phone 5275

There are approximately 22,000 prong-horned antelope in the United States.

Four Clubs to Play In First Division Football This Year

Play Will Start on Saturday of Next Week With Vets, Wests, Sons and Esquimalt Figuring on Programme—Entry List for Second Division and Wednesday League Still Open—Clubs to Guarantee Fulfilling Schedule

THE Lower Island Football League came to a definite decision at its meeting last night as to what clubs should constitute the first division of the league this season. All delegates were present for discussion of the business, and after their withdrawal, the executive considered the matter and decided that the First Division should be composed of the Veterans, Victoria Wests, Sons of England and Esquimalt.

The Opening Games

Arrangements have been made for the playing of the opening games on Saturday, September 27, when the Vets and Wests will meet at the Royal Athletic Park and Esquimalt and the Sons of England at Beacon Hill. Referees will be asked to see that all games are started promptly at 3 p.m. The full schedule of games has not yet been drawn up but it is expected that it will be one of twelve to sixteen games.

The entry list for Second Division and also for Wednesday League clubs remains open until 5 p.m. on September 26, by which time they must be sent to C. L. Wilson, 926 Humboldt Street. The entrance fee for Second Division clubs will be $5.00.

Guarantee to Be Made

All clubs in the First Division will be required to put up a guarantee of $10.00 that they will fill all fixtures. It was also arranged that five per cent of all league gates would be set aside for the purchase of medals for the winning teams.

Will Organize to Change Sandpits Into Playground

An organization meeting for the Stevenson Memorial will be held at the City Hall tonight. Directors of the project are eager to see a large attendance of the general public at the meeting, which has for its ultimate object the transformation of the Spring Ridge sandpits into a children's playground.

Soccer Notes

A. F. Brown

League Games for Saturday

The following are the English First Division League games for Saturday:

Arsenal vs. Sheffield United.
Aston Villa vs. West Ham United.
Burnley vs. Leeds United.
Bury vs. Liverpool.
Cardiff City vs. West Bromwich Albion.
Everton vs. Bolton Wanderers.
Huddersfield vs. Blackburn Rovers.
Manchester City vs. Newcastle U.
Coventry City vs. Leicester City.
Crystal Palace vs. Southampton.
Fulham vs. Blackpool.
Middlesbrough vs. Bradford City.
Oldham Athletic vs. Manchester U.
Portsmouth vs. Hull City.
The Wednesday vs. Stockport County.
Stoke vs. Port Vale.
Wolverhampton W. vs. Derby County.

Staffordshire Tit-Bits

There are two games in the "Black Country" district of Staffordshire that call for special mention—the visit of Derby County to Wolverhampton, and the clashing of Stoke and Port Vale. Both matches should be well worth the seeing.

The Stoke people are probably fully alive to the importance of this contest, because it has become a case of the "survival of the fittest," so far as these neighboring clubs are concerned. Last season Stoke won both matches—1-0 at home and 4-2 away.

More Rivalry

Nearby rivals will be in evidence in the case of Oldham Athletic and Manchester United at Boundary Park. On form, the United should win, but the Oldham players may strike their best form against their Manchester friends.

The meeting of Barnsley and South Shields is truly a clashing of teams in distress. Both have started poorly, but Barnsley appear to have the best chance of winning.

BACK in 1894, Hugh Duffy, one-time manager of the Toronto Leafs, made a batting record of .438, which has never been equalled, though Rogers Hornsby, of the St. Louis Nationals, is trying hard. Duffy is now a scout for the Boston Red Sox.

Notts County vs. Notts Forest.
Preston North End vs. Birmingham.
Sunderland vs. Tottenham Hotspur.

Five Games in Lancashire

The County Palatine is specially favored this week-end with five First Division matches within its borders. In two of the games local rivalry will be in evidence, and in each instance the contests should provide some sparkling football.

This refers specially to the tussle between Everton and Bolton Wanderers at Goodison Park. The "Toffee" team has begun well, and last Saturday drew with the Spurs at White Hart Lane, where the Wanderers were beaten 3-0 on the opening day of the season.

Bury and Liverpool are the other Lancashire clubs to meet, and Gigg Lane ground should be crowded with followers of both clubs.

Burnley receives Leeds United, and the new First Division side will view their prospects with a fair amount of confidence after their big win over the Preston team last week.

The only Lancashire eleven on "foreign" soil is Blackburn Rovers, who tackle the league champions at Huddersfield.

Nottingham Rivals

One of the best games on the First Division card is that between the rival teams of Nottingham—the County and Forest. They are perhaps the oldest local rivals in English soccer. Great enthusiasm prevails when the teams meet. Last season each won its home game by 2-1 and 1-0.

Proud Preston

Preston North End is in a rather bad plight, but the once-famous club may turn the corner tomorrow, with Birmingham at Deepdale.

Sentiment is not dead—no, not even in the hurly-burly of big league soccer, and that is the reason why old-time players and enthusiasts hope to see brighter days in store for the late Major Sudell's old club.

Second Division Games

The Second Division programme for Saturday follows:

Barnsley vs. South Shields.
Clapton Orient vs. Chelsea.

STANLEY HARRIS

MANAGER of the fast-traveling Washington Senators, is threatening to usurp the Yankees' chance to defend the championship in the fast approaching world series.

Southern Event

Perhaps the best game in the Third Division, Southern Section, is between Bristol City and Millwall in the West Country. Millwall has a fine list of players signed up, and will again be strong candidates for promotion.

Bristol Rovers have made a good start, and Saturday they are due at Northampton.

The meeting of Bradford and Rochdale at Park Avenue will attract much attention in the Northern Section. Both are slated for the promotion stakes.

Nelson, who are anxious to get back in the Second Division, are visitors at Barrow.

Scottish Card

The Scottish League games this week are as follows:

Aberdeen v. Cowdenbeath.
Hearts v. Airdrieonians.
Kilmarnock v. Hamilton A.
Morton v. Ayr United.
Motherwell v. Dundee.
Raith Rovers v. Hibernians.
St. Mirren v. Falkirk.

Schedule Curtailed

The second round in the Glasgow Cup ties is billed for Saturday, and that explains why the league schedule is curtailed this week-end. In the cup competition, Third Lanark meet the Celtic, while Rangers and Partick Thistle are engaged in the other game.

The league match at Tynecastle, between the Hearts and Airdrieonians, will take precedence as perhaps the best on the list. It should prove a strong attraction to the folks in Auld Reekie.

The Hibernians, too, have quite a good game in hand. They visit Raith Rovers at Kirkcaldy.

Aberdeen and Morton are still without a win. Saturday, however, they are at home and should prevail—Morton against Ayr United, Aberdeen with Cowdenbeath.

Odds and Ends

Greenock Morton has been very lavish in "giving away" goals this season, 24 in five games—two to Kilmarnock, three to Falkirk, three to Motherwell, six to Partick Thistle, five to Hearts and five to Cowdenbeath.

Newcastle United is still keen on drawn games—four in six matches—to Aston Villa, Blackburn Rovers, West Ham United and The Arsenal.

Watford's record to date, in the Southern Section of the Third Division, is worthy of special mention. They have beaten Northampton 1-0, drawn with Queen's Park Rangers 0-0, drawn at Gillingham 0-0, beaten Queen's Park Rangers 1-0, and beaten Southend United 4-0. Thus in five game Watford has not lost a goal.

Halliday, the Dundee centre forward, was in great form against the Hearts. He scored four of the six goals obtained by his side.

George Brewster, the Scottish international centre half, is a much-traveled player. His first senior club was Aberdeen. Later he signed for Everton. He next joined Wolverhampton Wanderers. A trip to Amerca followed, where he played for six months. He has again returned to Scotland and is now player-coach for Inverness Caledonian.

Dicky Downs, the former Everton and Barnsley full back, has signed for Brighton and Hove Albion. There should be lots of good football in this fine player.

Insist on the *Genuine* "KANT-KREASE"
If it's not a Tooke Collar — it's not a "KANT-KREASE"

By insisting on "Kant-Krease", by looking for the name on the collar band, you assure yourself of the genuine Tooke Product—a pre-shrunk flexible collar in the style you want—a collar that will fit you comfortably—look well and wear well.

AVOID IMITATIONS

Tooke

"KANT-KREASE" SEMI SOFT COLLARS 35¢ Each 3 for $1.00

Prince of Wales Has Brief Glimpse of American Ball Game

NEW YORK, Sept. 18.—The Prince of Wales and party entered the grandstand of the National League grounds unheralded in the third inning of the Cincinnati-New York Giants game today. He was quickly recognised and given a rousing greeting. He occupied a box at the back of first base and leaned over the concrete wall to study the first American ball game he had ever witnessed. Cincinnati, who had tallied once in the second, apparently were spurred to further action by the Prince's arrival, for shortly after he took his seat the Reds scored two runs, putting them in the lead.

The Prince and party left in the fifth inning after having seen less than three innings of play.

DUCHESS OF WESTMINSTER

SHOWN on her arrival in New York for the polo matches this month. She would not remark on her recent injunction to prevent her husband putting her from his house.

Province to Be Kept In Closer Touch Now With C.N.R. Officials

WINNIPEG, Sept. 18.—Official announcement was made tonight that in view of the increasing importance of the port of Vancouver and the interests of the Canadian National Railways in British Columbia, it has been decided that Mr. A. E. Warren, general manager of the Western region, will, in addition to his office in Winnipeg, maintain an office in Vancouver and spend a considerable portion of his time there. The proposed office arrangement in Vancouver will enable the administration of the Canadian National Railway system to keep in close touch with developments in British Columbia, and promises the business people of that Province a speedy and authoritative means of communication with the company. It is also the intention of the president, Sir Henry W. Thornton, and the various vice-presidents of the company, to spend more time in British Columbia in the future than has been the case in the past. The proposed office will be opened as soon as circumstances will permit.

Methodist Minister Charged With Murder

MOUNT VERNON, Ill., Sept. 18.—While Rev. Lawrence M. Hight, Methodist minister of Ina, 12 miles south of here, is being taken to the county jail here on a charge of murder, issued in connection with the death of his wife last Friday, the body of Wilford Sweetin, who died under mysterious circumstances at Ina two months ago, is being exhumed in the cemetery of Ina.

The arrest was ordered after a chemist, who had examined the contents of the stomach of Mrs. Hight, reported that he had found sufficient poison in the stomach to cause death. The death certificate had given ptomaine poisoning as the cause of the woman's death.

It was at the instigation of the minister himself that the examination of the stomach contents was made. He explained he believed his wife had been poisoned by his enemies, made by his war on bootleggers.

Sweetin died two months ago. He was a member of Rev. Mr. Hight's church.

Rev. Mr. Hight admitted he was at the Sweetin home during the illness of Sweetin, but denied he gave the sick man medicine.

Egyptian ivory often cracks when brought to temperate zones.

"YOUR HAT SIR"

3 kinds of perfection
—Tress stiff felts, Tress soft felts, Tress "Mascot" caps.

TRESS HATS

TRESS & CO., Ltd.
87 King St. W., Toronto
London, Eng.

PLAYER'S NAVY CUT CIGARETTES

A little higher in price, but — what a wonderful difference a few cents make.

"Delightfully Cool and Sweet Smoking."

CAPITOL

Presents

THE MAN WHO CAME BACK

Jules Eckeft Goodman's Play

With

George O'Brien and Dorothy Mackaill

Tragedy - Suspense - Action - Humor!

A Veritable Screen Triumph

FREE LOGE SEATS

The Capitol Theatre invites Mrs. C. Fahrni, 943 St. Patrick Street, and two friends of her own selection, to be its guests any day this week. Please detach this coupon and present to cashier.

A New Name Every Morning—Watch for Yours.

ROYAL—TONIGHT

Don't Fail to See the

Snappy Musical Comedy

Based on

"TONIGHT'S THE NIGHT"

IT'S A RIOT OF MUSIC, GIRLS AND FUN

Read Today's Press Comments

ROYAL AUGMENTED ORCHESTRA

All This Week at 8:30. Matinee, Saturday at 2:30

Prices: 30c, 55c, 85c. Matinee, Adults, 55c; Children, 25c. All Seats Reserved. Box Office Now Open

DOMINION

Charles Major's Romantic Tale of Merrie England

MARY PICKFORD

IN

"Dorothy Vernon of Haddon Hall"

Prices: Matinee, 25c and 35c. Evening, 35c and 50c

Children: Matinee, 10c. Evening, 15c

PLAYHOUSE

STAGE — DOUBLE BILL — SCREEN

JOEY JOHNSTON

The Scotch Laugh and His MUSICAL COMEDY CO.

in

A Trip to the Highlands

Mae Murray

in

THE FRENCH DOLL

DOMINION NEXT WEEK

COLUMBIA

TODAY

He's Back Again in the Fastest, Funniest Romance of His Screen Career

HOOT GIBSON

in

"THE SAWDUST TRAIL"

He can ride! He can act! He can make you laugh! What more could you ask?

Usual Prices

COLISEUM

Late Pantages

TODAY

William Fox Presents

"It Is the Law"

From the Stage Play by Elmer L. Rice

Does the Law's Protection Justify the Crime?

Comedy—"ALWAYS LATE"

Evenings, 20¢-25¢

Children, 10¢

Matinee, 10¢-15¢

COLISEUM

Late Pantages Theatre

THREE DAYS—STARTING THURSDAY, SEPT. 25

MATINEES DAILY

Nights.....50¢, $1.00, $1.50

Matinees.....50¢, 75¢, $1.00

(Plus Tax)

CAPITOL

NEXT WEEK

The street lighting of New York City costs over $3,000,000 yearly.

At the Playhouses

CAPITOL THEATRE Comparatively a newcomer in the picture studios, George O'Brien already ranks high as a result of his work in "The Man Who Came Back" which is now running at the Capitol Theatre. This William Fox version of the story by John Fleming Wilson, later dramatized by Jules Eckert Goodman, is one of the best pictures of the year and an enthusiastic audience last night attested to it. No less conspicuous for her work than O'Brien is Dorothy Mackaill in the leading feminine role. But Miss Mackaill is well known and was rated high before she played with Richard Barthelmess. O'Brien is just commencing and he certainly gets away to a great start. In the cast are Cyril Chadwick, Ralph Lewis, Edward Piel, Harvey Clark, David Kirby, Emily Fitzroy, Brother Miller and Walter Wilkinson. And every one of them is well cast, equally deserving of warm praise. The picture was directed by Emmett Flynn, who may well be proud of his latest product.

PLAYHOUSE THEATRE Never before have motion picture fans had the opportunity to see the inimitably charming Mae Murray in a photoplay so dazzling, so fascinating, so gorgeous and so entertaining as "The French Doll," her newest Metro picture, which is now showing at the Playhouse Theatre. It was produced in the elaborate style characteristic of her former screen plays, but it is more elaborate than anything that has gone before. And in it Miss Murray, known as the best dressed star on the screen, wear the most luxurious gowns ever seen on stage or screen. "The French Doll" was adapted to the screen by Frances Marion from the play by A. E. Thomas. It is presented by Robert Z. Leonard and was produced by Tiffany Productions, of which Mr. Leonard is director general and M. H. Hoffman general manager. Cedric Gibbons was art director and the action was photographed by Oliver T. Marsh. Alfred A. Cohn wrote the titles.

DOMINION THEATRE Andera Randolf, who plays the role of Sir George Vernon, in Mary Pickford's newest production, "Dorothy Vernon of Haddon Hall," now showing at the Dominion Theatre, was an artist by profession, and entered pictures through the medium of his paintings. While doing a portrait for a photoplay then being made by the old Vitagraph company, the director suggested that Randolph play a part in the picture. His success was instantaneous—one part followed another until he found that he had automatically become a member of the regular stock company. "At that time," said Randolf, "many stars of today were making their bid for fame in the old Brooklyn 'yard.' Norma Talmadge was playing her first part, while Constance and Natalie were just gawdy kids. Anita Stewart was appearing in her first picture, 'The Wood Violet.' Clara Kimball Young and Edith Storey were the featured leading women, also Virginia Pearson. That famous comedy quartette, John Bunny, Flora Finch, Bill Shea, and Kate Price, were turning out rollicking seafaring yarns, and Maurice Costello was then the rage on the screen. "I would safely judge," continued Randolf, "that the majority of picture players of today can date their start, or their earliest experience to that Vitagraph yard in Brooklyn."

COLISEUM THEATRE Tom Mix, hard riding straight shooting cowboy star of William Fox motion pictures has always contended that horseback riders are made and not born. Mimi Palmeri, sloe-eyed young Latin beauty, who is the leading woman player in the Fox special "It Is The Law," which is now showing at the Coliseum Theatre, disputed Mr. Mix and his theory and claims that she learned to ride a horse in forty-eight hours. She offer as proof one of her recent scenes in "It Is The Law." The action called for Miss Palmeri to gallop along the bridle path in Central Park. This was the first time that Miss Palmeri had ever been called upon to ride a horse. In fact she had never in her life been on one. When Director J. Gordon Edwards learned this he wrinkled his brow and suggested a "double" for her. Pretty little Mimi would hear of no such arrangement. During the next two days she spent most of her waking hours on horseback with an instructor. And forty-eight hours from the time her lessons began, Miss Palmeri jumped aboard a horse and raced through her scene as if she had been doing it all her life.

COLUMBIA THEATRE Hoot Gibson's latest is "The Sawdust Trail," now showing at the Columbia Theatre, a William Dudley Pelley yarn which reates the adventures of a college youth whose physical condition is a matter of great worry to his doting parents. The lad is really as husky as a hickory, but he has feigned physical weakness because he dislikes the thought of working in his father's iron foundry. Gibson is vor funny as the spectacled youth who stays in college seven years to escape the foundry, and he carries the humor through the Wild West show sequences as well. The picture offers an intimate glimpse of off-stage scenes in a Wild West how outfit that is particularly entertaining.

AMUSEMENTS

The Screen

Capitol—George O'Brien in "The Man Who Came Back."

Columbia—Hoot Gibson in "The Sawdust Trail."

Dominion — Mary Pickford in "Dorothy Vernon of Haddon Hall."

Coliseum—Mimi Palmeri in "It Is the Law."

The Stage

Playhouse—"A Trip to the Highlands."

Royal—"Tonight's the Night."

A NEW MEIGHAN PICTURE IS COMING TO THE DOMINION

"The Alaskan," James Oliver Curwood's stirring novel of the far North, which Willis Goldbeck adapted to the screen, forms the basis of Thomas Meighan's brand new starring picture. This widely heralded film will be the main feature at the Dominion Theatre beginning next week.

As a story for Meighan, it is undoubtedly the strongest in which this favorite screen star has ever appeared. Herbert Brenon, who produced the picture for Paramount, made a very careful selection of the supporting cast. Estelle Taylor, John Sainpolis, Charles Ogle, Frank Campeau and Anna May Wong are featured in the support.

"The Alaskan" is a tale of the new empire which has come into being in the far North during the last thirty years. It opens with the great gold rush which followed the discovery of the yellow metal in Alaska. George Holt is the pioneer but the story chiefly concerns Alan Holt, his son, a native Alaskan, played by Thomas Meighan.

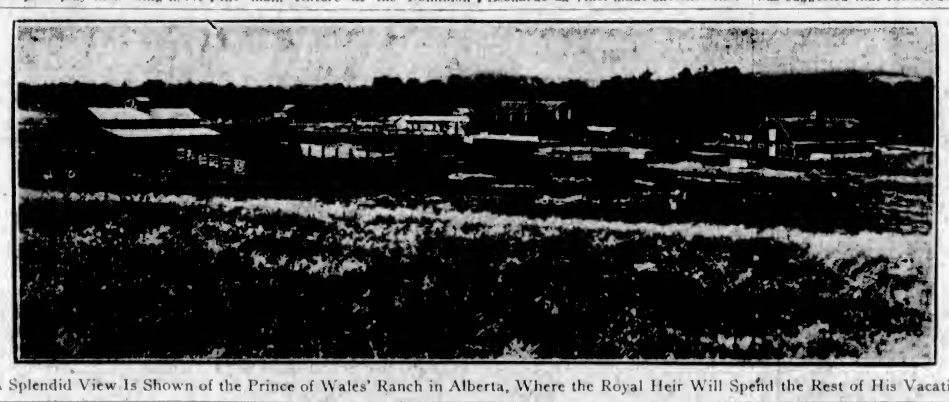

A Splendid View Is Shown of the Prince of Wales' Ranch in Alberta, Where the Royal Heir Will Spend the Rest of His Vacation

CYCLONE RIDER BRINGING THRILLS TO THE CAPITOL

Evelyn Brent the exotic screen star who plays the role of the arch villianess in the latest William Fox special production, "The Cyclone Rider," has shed more tears during the past few months while this picture was being staged than ever before in her entire screen career.

No, Evelyn has not had an attack of the blues and neither has she been the victim of any unfortunate circumstances, but nevertheless she has opened the proverbial flood gates of her gorgeous eyes so often and so wide that the stores in the vicinity of the Fox California studios found it necessary to put in an entire new stock of handkerchiefs.

The real reason for the flood of tears on the part of the dark haired beauty is the fact that she depicts the part of Weeping Wanda, the long haired bandit in "The Cyclone Rider," and that Director Thomas Buckingham absolutely forbid the use of glycerine, onions or any other false aid to movie tears. Mr. Buckingham's demand for the utmost in realism resulted in Miss Brent straining the tear ducts to a point where she fears that she will never again be able to display anything but a dry eye, regardless of what misfortune should befall her.

"The Cyclone Rider," will be given its initial local presentation at the Capitol Theatre Monday next when it will open a week's engagement.

OPTICAL ILLUSIONS ARE FEATURED IN THIEF OF BAGDAD

Brandon Hurst, who impersonates the role of Caliph with Douglas Fairbanks in "The Thief of Bagdad," which will be the attraction at the Coliseum Theatre, September 25-26-27, is a student of optical illusions. In delving into the history of optics and their illusions, he found things credited to the ancients which make our modern trick stuff in the same class as Pussy-wants-a-corner when compared with auction bridge. In olden times," he says "spectacles were visioned out of the thin air by means of very clever trickery never entirely explained by historians. Grecian and Roman priests produced remarkable optical illusions, the principal one being to throw spectral images upon the smoke of burning incense, it is thought by means of concave metal mirrors. These images were representations of divinities, passing before spectators in carfully darkened chambers. In the fourteenth century reflections of moving objects similar to those of motion-picture work were produced, and Sir John Mandeville writes that he saw these pictorial illusions at the court of "The Great Khan" in Asia.

If you delve into the ancient sciences and arts, you will discover that there is really nothing very new, and we have even lost some of the things known in the past. Remember, Leonardo da Vinci made sketches that were the forerunners of the modern flying machines. So it is possible that the winged horse, the flying carpet, the cloak of invisibility, and the magic rope in "The Thief of Bagdad" may not have astonished our earliest ancestors as much as we think. They had some wonderful tricks of their own that might be wonderful even to our sophisticated eyes."

Miss Eva Roddick Tells How Cuticura Healed Eczema

"My trouble began with an itching and burning of the skin and then eczema broke out on my hands in a rash. It got so trying on my nerves that I scratched it, which caused watery, sore eruptions. It was very painful to put my hands in water, and hard for me to do my work. I also lost my rest at night because of the irritation.

"I began using Cuticura Soap and Ointment and they helped me, and after using almost two cakes of Cuticura Soap and two boxes of Cuticura Ointment I was completely healed." (Signed) Miss Eva Roddick, Falleigh Lake, Nova Scotia.

Daily use of Cuticura Soap, Ointment and Talcum helps to prevent skin troubles.

Sample Each Free by Mail. Address Cuticura Dept. "C" Malden, Mass. Soap 25c. Ointment 25 and 50c. Talcum 25c. Try our new Shaving Stick.

Canadian Cattle Moving

MONTREAL, Sept. 18.—Figures just prepared here show that more than 100,000 head of live cattle have been shipped from Canada to Great Britain since the embargo was removed. About 40,000 have arrived so far this year, and shipments will continue throughout the Winter.

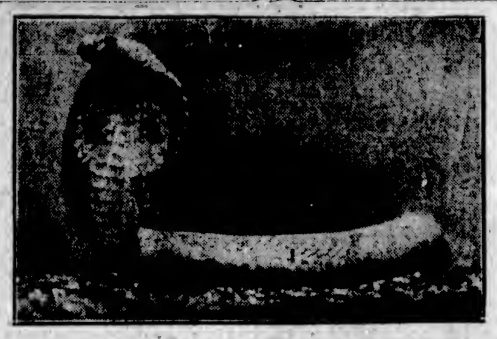

AN ALBINO COBRA BEAUTIFUL AND DEADLY

A PURE white cobra snake nearly six feet long was recently added to the Zoo in London, England. This exhibit is unique, as an Albino cobra has never been heard of before. It is a creature so strange, beautiful and deadly that it might serve as the living idol of some mystic cult. It is a pure albino—the scales all over the body white like glossy china, the eyes and tongue scarlet, as the absence of pigment allows the red blood to shine through. Like all cobras, when excited it rears the fore part of its body vertically from the ground, and by flattening and expanding the sides of the neck displays the "hood" while it slowly sways the head and neck, hissing fiercely. The snake shows a pale brown shade on the hood, but this is not due to pigment, but probably to the horny composition of the scales. This albino was accidentally found near Delhi, India. The poison fangs have not been removed, and the owner, unless he has a natural or acquired resistance to cobra poison, was both rash and fortunate. He took the snake to the Zoo in a small basket, handled it freely, allowing it to creep round his neck and to strike at his ear and hand, although drops of its deadly venom were dripping from the fangs. The cobra bites with a chewing movement inflicting a number of small wounds. The venom is exceedingly dangerous, and fatal accidents have occurred by the careless use of a towel on which it has been discharged. Those who know most about these venomous serpents treat them with great respect as their bite proves fatal almost inevitably.

OVERCROWDED SCHOOL IN CEDAR HILL AREA

Saanich School Board Will Take Steps to Remedy Conditions—Committee Formed

Chairman McWilliam and Trustee Hobbs, of the Saanich School Board, were appointed a committee to investigate overcrowding in the Cedar Hill School, and to consider ways and means of obviating the situation, at the meeting of the board held Wednesday. It was reported to the board that attendance at Cedar Hill totaled 169, compared to an attendance of 140 at the same time last year. It was suggested that the Gordon Head School be used for the first five grades from the Cadboro Bay section, and that the Cadboro Bay School be reopened for pupils in the three higher grades. An alternative was the opening of the Cedar Hill manual training building, which was not considered suitable for a classroom.

Criticism of newly installed plumbing fixtures in the McKenzie Avenue school was contained in a letter written by the Victoria local of the Union of Journeymen Plumbers. Protests were also lodged in connection with the method of letting the contract for the installation, and the way the work had been carried out. Dr. R. L. Miller reported that the system was quite sanitary, but he sympathized with the plumbers in their efforts to induce the municipality to establish an adequate plumbing by-law. The letter was received and filed.

That the Trustees' Convention held recently at Kamloops was in favor of establishing lower salary schedules, was reported to the board by Trustees Mrs. Beckett and J. Cheetham, who attended as delegates representing the Saanich board. The convention's attitude had been extremely sympathetic with the teaching staff, however, Mrs. Beckett added, but the need for economy was paramount.

Attendance reports presented to the board showed that enrollment of pupils was holding up well. Last year at the present time total attendance was 1,687, compared to an enrollment of 1,662 this year. The board expects the attendance to grow steadily during the term. At the end of the first term of the current year attendance was 2,096.

Fifty-seven teachers are now engaged in fifteen schools of the municipality, and without making allowance for substitute teachers required during the year, the salaries will total $88,158, of which the Provincial Department of Education will contribute $33,060. The salaries range from $697 to $2,085, with an average of $1,020.

BAKE YOUR OWN BREAD WITH

ROYAL YEAST CAKES

The standard of Quality for over 50 years!

PORTLAND SINGER WILL BE HEARD ON CFCT

An exceptional treat is in store for radio fans this evening in the programme to be broadcast by Fletcher Brothers' Music House, over Station CFCT, when among the artists appearing is Miss Edna Mabon, who is visiting here as a guest of Mrs. W. A. Jameson, prior to her commencing her duties on the teaching staff of the University of Washington, at Seattle. Many fans will remember having heard Miss Mabon through Station WCAL, Northfield, Minnesota, and other eastern stations last Spring, where she has sung with great success. Other artists appearing on this programme are Miss Lucille Hall, pianiste; Miss Gwendolyn Stubbs, contralto; Miss Pauline Hall, violiniste; Mr. Chris. Wade, pianist; Mr. Chas. Conyers, baritone, and Mrs. Katheron Conyers will act as accompanist.

In Cleveland College is a clock that has varied less than one second in two and one-half years.

APEX

10-Inch Double-Sided Phonograph Records

75c

Doodle-Doo-Doo

A melodious fox trot with a catchy vocal chorus. Easily danced to and lasting in appeal. Apex Record 8235 is a record you'll want to keep handy.

June Night

Another melodious fox trot on Apex Record 8224. Its companion, "Maytime," is a gem, too, in playing and recording. Better add it to your collection.

Why Did I Kiss That Girl?

As recorded on Apex Record 8208 is a remarkable fox trot which further demonstrates the perfection reached in Apex recording.

Bringin' Home the Bacon

Here's something unusual in novelty recording. The Apex have made a daring record of this favorite fox trot with some startling new details. Apex Record 665 is a most remarkable dance record.

Hinky, Dinky, Parlay Voo?

A fox trot in march tempo that is particularly inviting to dance enthusiasts, but for dancing or for listening Apex Record 8226 is an admirable record.

The Compo Company, Limited, Vancouver Record Company, Exclusive B. C. Distributors
567 Hornby Street, Vancouver, B. C.

The Colonist's Pictorial Page

Joe Boyer of Detroit, driving at 125 miles per hour in the 250-mile speed classic at Altoona, Pa., on Labor Day, hit the outer guard rail at the top of the bowl and received injuries that caused his death several hours later

Here is a new and very effective hairdress consisting of a band of natural hair adjustable with buckles

Lieut. Leigh Wade (centre), of the American 'round-the-world fliers, is shown at Pictou, Nova Scotia, where he took over another plane to continue his flight, after a mishap in the North Atlantic

The beautiful international polo trophy which the British four will try to regain from the American poloists. The Americans brought the cup from England when they won the 1921 series and have retained it since

The Maharajah of Bikanir was photographed on his arrival in London on his way to Geneva where he was one of the chief Indian delegates to the peace conference

Princess Marie Jose, the only daughter of the Queen of the Belgiums, has arrived in England and is staying at the Ursaline Convent, where she lived as a pupil from 1914 to 1917

Leopold Ward, British engineer at Hampstead, England, has invented a process whereby patterns of any descriptions made of textile materials can be applied to the existing panels of automobile bodies

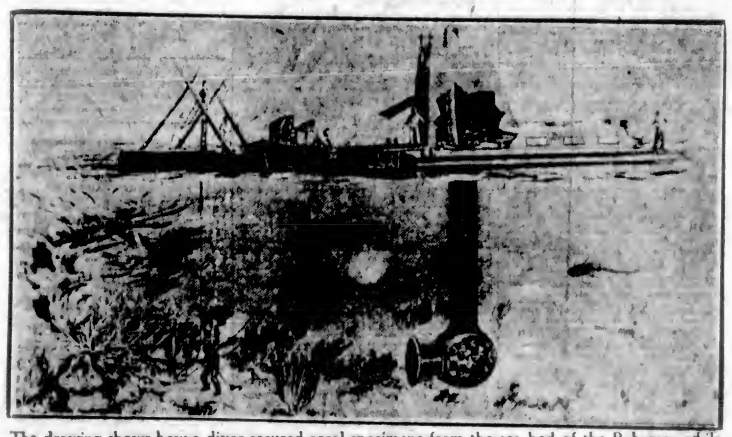

The drawing shows how a diver secured coral specimens from the sea bed of the Bahamas while notes and pictures were taken from an under-water tube by his co-workers of an expedition of the American Museum of Natural History

Prince of Wales will be able to enjoy peace and quiet, without a curious throng following at his heels, when he reaches his Canadian ranch this month. Photograph shows H.R.H. starting out for a ride during his last visit

An auction sale of rum-running craft was held recently at the U.S. army base at Boston, Mass. All those wishing boats for "pleasure" purposes were asked to apply

Even horses find swimming a good idea in hot weather. These animals made no objection whatever when it was decided they were to cross a stream and, one after the other, went right in

Streaking through the air at 197.6 miles an hour, Lieut. George T. Cuddihy, U.S.N., on September 4th, smashed the American seaplane speed record in tests above the Delaware River at Philadelphia

Some of the girls who took part in the inter-county household arts judging competition at the Canadian National Exhibition are shown with the minister of agriculture for Ontario, Hon. John S. Martin. From left to right they are: Mabel Schopf of Williamsford, Grace Brand of Jarvis, Hon. John S. Martin, Marjorie toole of Newmarket, and Pearl Church of Streetsville

Important Notices, Employment, Business and Professional Directory, Wants, Etc.

The Daily Colonist

INDEX TO CLASSIFIED ADVERTISEMENTS

For the convenience of those who wish to refer to any special advertisement in the Classified Columns, the following list has been alphabetically arranged, and each Classification furnished with a number, viz.:

COMING EVENTS 1
MALE HELP WANTED 2
TEACHERS WANTED 3

The numbers shown at the right side of each heading appear in consecutive order in the columns. The alphabetical arrangement is not consecutive.

Acreage—For Sale 43
Acreage—For Rent 44
Acreage—Wanted 45
Agents—Wanted 15
Announcements 1
Automobiles 25
Autos for Hire 26
Business Opportunities 31
Billiards and Pool 29
Boats and Launches 48
Business Directory 47
Coming Events 1
Cycles and Motorcycles 4
Church Notices 9
Dancing 6
Dressmaking 9
Educational 43
Farms for Rent 44
Farms for Sale 43
Farms Wanted 45
Flats and Apartments to Rent 21
For Sale—Miscellaneous 13
Furnished Rooms Wanted 17
Furnished Rooms to Rent 19
Financial 51
Houses for Sale 23
Hotel Directory 19
Housekeeping Rooms to Rent 19
Lost and Found 7
Music 7
Violin
Singing
Piano
Miscellaneous 10
Money to Loan 50
Personal 8
Professional Directory 47
Property for Sale 43
Property Wanted 45
Poultry and Livestock 27
Room and Board 15
Room and Board Wanted 15
Summer Resorts 28
Societies and Lodges 5
Situations Wanted—Male 4
Situations Wanted—Female 5
To Rent—Houses 23
To Rent—Furnished Houses 24
To Rent—Miscellaneous 11
To Exchange 8
To Lease 44
Teachers Wanted 3
Timber Brokers 49
Wanted—Male Help 2
Wanted—Female Help 3
Wanted to Rent—Farms 45
Wanted to Rent—Acreage 45
Wanted to Rent—Flats and Apartments 21
Wanted to Rent—Houses 23
Wanted to Rent—Furnished Houses 24
Wanted to Rent—Miscellaneous 11
Wanted—Housekeeping Rooms 19
Wanted to Buy—Houses 43
Wanted to Borrow 14
Wanted—Miscellaneous 14

CLASSIFIED ADVERTISING RATES

One and one-half cents a word each insertion, nine cents a word a week, with a minimum of 15 words, cash with order. No advertisement accepted for less than twenty-five cents.

Death and Funeral Notices, $1.50 first insertion, $1.00 for each additional insertion.

Marriages, Card of Thanks and In Memoriam Notices, $1.00 per insertion.

Birth Notices, $1.00 per insertion.

Business or Professional Cards of four lines or under, $3.00 per month. Additional space at $1.25 per line per month.

IN MEMORIAM

SIMPSON—In ever loving memory of our dear mother, Mary Simpson, who passed away at Victoria, September 18, 1923.

Days of sadness still come o'er us,
Tears of silence often flow,
For memory keeps her ever near us
Though she died two years ago.
Only those who have lost can tell
Of the grief that is borne in silence
For the one we loved so well.
Ever remembered by her loving family.

FUNERAL DIRECTORS

PROMPT, EFFICIENT SERVICE
DAY OR NIGHT
SANDS FUNERAL CO.
1413 QUADRA STREET
Lady in Attendance
Phones: Office 5293; Residence 9635

THOMSON FUNERAL HOME
1625 QUADRA STREET
Phone 485
(Next to First Presbyterian Church)
Established 55 Years

MONUMENTAL WORKS

J. MORTIMER & SON—Stone and Monumental work. 739 Courtney Street. Phone 2606.

COMING EVENTS 1

CANADIAN Legion—Whist drive tonight. Highest score $5, other scrip prizes 1.30. 25 cents.

NEW Friendship Club dances start Saturday night at 9 o'clock, in the K. of P. Hall. Don't miss the grand opening. Old members welcome, but please note: Get your invitation card early. Hunt's 3-piece orchestra. Programme Saturday's papers.

THE regular meeting of the Scottish Daughters will be held in the home of Mrs. MacFarlane on Grafton St. on September 19 at 7.30. All members are requested to attend and bring refreshments.

THE New Friendship Club dances will open on Saturday, 20th, in the K. of P. Hall. We welcome old members, but please note: Get your season invitation ticket early. Charlie Hunt's orchestra.

WANTED—MALE HELP 2

EARN $2 to $25 weekly. The pleasant HOME WORK WAY—Making socks on the fast, easily learned AUTO KNITTER. Experience unnecessary; distance immaterial; positively no canvassing. Particulars, 3c stamp. Dept. 94-C., Auto Knitter Co., Toronto.

FIREMEN and Brakemen, beginners $150-$250 monthly, no strike (which position?). Write Railway, Box 1028, Colonist.

LEARN wireless and travel. Complete Marconi spark and valve transmitting and late type receiving gear. Classes now forming. Telephone 28 for particulars. Sprott-Shaw School.

MAKE money at home—$1 to $3 an hour for your spare time writing showcards for us. No canvassing. We instruct and supply you with work. West-Angus Showcard Service, 28 Colborne Bldg., Toronto.

MEN wanted to qualify for truck driving, auto repairing, battery ignition, vulcanizing and welding. Write today for big circular.
McMILLAN AUTO AND ENGINEERING SCHOOLS
1411 Granville Street, Vancouver
We also teach the bricklaying and plastering trades.

ABOUT UNEMPLOYMENT

THERE are exceptional prospects in the motor trade for young men as mechanics, chauffeurs (private and commercial), salesmen, demonstrators. A sound practical training at this Institute means the opening of a successful career to the ambitious young man. Start now at the
INTERNATIONAL ENGINEERING SCHOOLS
510 View Street Victoria, B.C.

THOROUGHLY experienced salesman for staple department. Apply Hudson's Bay Co.

WANTED—Capable man; must be able to milk and plough. Phone F. Townsend, 26501.

WANTED—Pole cutters for contract work. Apply William Carey, Malahat Indian Reserve.

MACHINERY FOR SALE

15-H.P. BOILER (complete), recently tested. A1 condition, $300. Phone 635 or 8291Y.

FEMALE HELP WANTED 3

ENGLISH lady wishes to meet another with view of starting promising concern; small initial outlay, some business capability and knowledge of needlework necessary. Address Box 5504, Colonist.

HOUSEKEEPER, refined, required by gentleman. Give particulars, address, telephone. Box 5544, Colonist.

GIRL to help with housework and care of child. References required. 554 Simcoe St. 1937Y.

FEMALE HELP WANTED 3 (Continued)

LADY as companion for invalid lady in the country capable of taking charge of house; other help kept. Box 5539, Colonist.

SPROTT-SHAW Schools — Commercial, Stenography, Secretarial, Collegiate, Preparatory, Wireless and Radio courses. Day school now open. Phone 28, or send for prospectus.

THOROUGHLY experienced saleslady for silk department. Apply Hudson's Bay Co.

WANTED—Girl for general housework and care of two children. Phone 3776L2.

WANTED—Early in October, a reliable nurse for boy of 2½ years. Answer, stating age, experience and references, to Box 5428, Colonist.

WANTED—Experienced cook, no housework, in country, neighborhood of Duncan. Box 5558, Colonist.

WANTED—Cook, general, family three. Apply mornings, Mrs. J. R. Green, 250 Foul Bay Road.

SITUATIONS WANTED—MALE 4

CARS repaired, overhauled, at owner's place. Swift; 22 years' experience. Phone 2709R1.

KALSOMINING. Phone 2022X.

MAN wants work; willing to do anything; good milker. Phone 5138.

MARRIED man, clerical and warehouse experience, chauffeur, gardener, good housman, anywhere. Box 8198, Colonist.

POSITION wanted by man with office and warehouse experience; several years' experience on the road. Apply Box 7988, Colonist.

TEAMSTER wants work; married man. Box 5504, Colonist.

SITUATIONS WANTED—FEMALE 5

COMPANION to invalid or elderly lady, nursery governess, or nurse to children (walking age). Well educated, musical; some housework not objected to. Reference given. Box 5550, Colonist.

DAY work by widow. Phone 4785L.

HOUSEKEEPER'S position required by English lady, small salary, 2½ years' reference. Box 5349, Colonist.

ORDERS for hand-made knitted baby wear—silver dresses, etc. Phone 4723Y.

POSITION as housekeeper desired by young English lady, experienced, good cook, willing to accept responsibility. Box 5576, Colonist.

EDUCATIONAL J

B.C. DRAMATIC SCHOOL, separate and mixed. Classes for men, women and children.

COLLEGIATE SCHOOL, Victoria, B.C.—Preparatory school for boys. Individual attention. Prospectus on application. Phone 33.

CHINA, water color, oils, classes, orders work. The Art Studio, 30 Arcade Bldg.

CRANLEIGH House, The Willows, school for boys, offers a full course from beginners to matriculation. Large grounds; all games, boxing, etc. Prospectus from C. V. Milton, A.C.P., headmaster. Phone 4404.

ENGINEERS coached for certificates. W. G. Winterburn, 221 Central Bldg.

MRS. F. T. C. WICKETT
KINDERGARTEN CLASS
1462 Fort Street. Phone 1355

SPROTT-SHAW Business Institute, 1016 Douglas Street—Courses include: Commercial, Stenography, Secretarial, Civil Service, Radiotelegraphy, Preparatory, etc. Day School enroll next Monday. Night School enroll September 15. Night Classes reopen September 17. Jas. H. Beatty, managing director. Telephone 28.

ROCKLANDS Academy, affiliated with Sprott-Shaw Schools—Complete courses leading to any Canadian or American University. Alex. G. Smith, M.A., Headmaster. James H. Beatty, Manager.

ST. AIDAN'S SCHOOL, Oak Bay—Day and boarding school for boys. New term commences Sept. 10. For prospectus, apply F. E. Ashley Sperks. Phone 1223.

SEFTON COLLEGE, Rockland Ave. and St. Charles St.—Boarding and day school for girls, kindergarten to matriculation; term begins Sept. 5. Phone 7348.

SHORTHAND SCHOOL, 1011 Government Street. Business subjects, thorough tuition. E. A. MacMillan, principal. Phone 374.

MUSIC 7

AT Columbia School of Music the highest distinctions and the greatest number of pupils in Victoria were won in this year's examinations of Assoc. Board of Royal Academy and Royal College of Music, London. Sing, singing, violin, piano, elocution taught by experienced teachers. Pupils monthly recitals. 1109 Broad St., opposite Times Building. Phone 7379.

BANJO, MANDOLIN, GUITAR, and all stringed instruments taught by W. G. Fleming, 1114 Broad Street. Phone 1455. Res. phone 1411Y1. Hours, 1 to 8 p.m., except Saturdays.

DOMINION ACADEMY, Fort and Cook. Principal, Madame Webb, I.S.M. (on British Government register of fully qualified music teachers). Piano, singing, violin, harmony, theory. 30 successes this Summer in exams. of Assoc. Board, R.A.M. and R.C.M., and Trinity College, London. Eng. 1,250 successes, including Licentiate Diplomas (L.A.B.) for singing and piano (teachers and solo performers). Pupils' monthly recitals. Phone 1531.

MRS. P. E. HALE, G.C.V., has vacancy for a few pupils, piano, mandolin. Terms moderate. Phone 7984L1.

MANDOLIN, guitar and banjo taught by Mrs. Lillian Attfield, 573 Oliver Street. Phone 2455Y1.

VIOLIN

ADVANCED and elementary violin tuition. Drury Pryce, 1549 Fort. Phone 1444.

ERNEST SEMPLE, violinist and teacher. Phones 5847 and 9747.

MRS. F. W. L. MOORE—Tuition in violin and piano. 5549 Quadra St. Phone 5525R1.

PIANO

ADAM BOYD, piano, singing, and theory tuition. 1589 Yates Street. Evening students taken. $5.50 per month. Phone 5887L.

ADVANCED and elementary piano tuition, theory and harmony. Miss Margaret Sill, 512 Linden. Telephone 1218L.

F. T. C. WICKETT, A.R.C.O., L.L.C.M.—Piano and singing. 1455 Fort Street. Phone 1535.

MISS FOX, teacher of piano. Lessons at pupils' homes. Telephone 5776Y.

MRS. E. SEMPLE — Pianist and experienced teacher of piano. Pupils prepared for examinations if desired. 1590 Mitchell Street. Phone 5747.

MISS M. ROBERTS, teacher of piano, organ and theory. 5939 Blackwood Avenue.

NORA D. Sherwood, teacher of piano. 2330 Currie Rd., Oak Bay. T2581L2. Gold medalist. Toronto College of Music.

PIANO lessons, $2 per month; success guaranteed. Box 7915, Colonist.

PIANO and Mandolin lessons; pupils prepared for examinations; homes visited. 910 Fort Street.

PIANO and theory. Miss Montserrat, pianist and successful teacher, senior honors, Royal Academy, London, England. Moderate terms. 915 Vancouver Street.

REGINALD H. COX, L.Mus. (McGill), Pianoforte teacher—Pupils prepared for exams. 100 per cent successes. Homes visited. Studio, 1475 Fort St. Phone 5535.

SINGING

CAVALIERE DR. DI CASTRI—Singing and Piano. Pupils are enjoying the professional operatic and concert stage internationally. 530 Hibben-Bone Bldg.

DR. J. E. Hodgson—Singing and piano—Knabe grand, voice) students won gold and silver medals. Vancouver Festival. 5543R. 1115 Government Street.

VICTORIA SCHOOL OF NATURAL EXPRESSION
Hibben-Bone Bldg. Phone 6414
Principal:
MISS CLARE POWELL, L.R.A.M.
Winter term begins Sept. 12

TO EXCHANGE 8

ACRE chicken ranch, fully equipped, earning $100 per month. La Mesa, Cal.; climate, mean 68, maximum 78; ten miles east of San Diego. Owner wants chicken ranch, Victoria district, near Sidney preferred. If you have something that will stand investigation, value of $7,000, can $2,000 cash, we can trade. Write, sending photos and full particulars to Grable Franciscus Bialluse Co., La Mesa, Cal.

TO EXCHANGE 8 (Continued)

SPLENDID 550-ACRE ESTATE

EXTRA well built home, with all modern conveniences. Good outbuildings. Only 11 miles from city, on paved highway. Value $30,000. Owner wishes to exchange. Will accept prairie property or property in England of equal value.

FOUL BAY DISTRICT
Overlooking the Sea

NEW modern stucco home, value $8,000. Will accept part trade.

FIVE-ROOM BUNGALOW

AND TWO LOTS in Gorge district, value $3,000. Clear title. Will trade for property of equal value at Langford or Sooke.

DUNFORD'S LIMITED
354 Pemberton Bldg. Phone 4543

$1,000—Five-room cottage, Ladysmith. City water, light, phone, bathroom, pantry, veranda, front and rear, 5 large lots fully cultivated, with fruit trees and small fruits. Would trade equity of $823 on small place near Victoria.

$4,750—Fully modern 7-room house, good district, Fernwood; good value; equity $2,750. Would trade on house and low acreage near Victoria.

$8,000—Waterfront home, close to city, with good 8-room house (modern), one acre of fully cultivated land, small fruits of all kinds. Would trade on farm or place suitable for sheep.

For full particulars of the above, as well as many other good trades, interview
F. P. HIGGS
209 Pemberton Bldg.

DRESSMAKING 9

DRESSMAKING by the day. Moderate charges. Phone 3388L.

DRESSMAKING, ladies' tailoring, alterations. All kinds sewing by day. 548 Fo.t.

DRESSMAKING—Blouses, kimonos and alterations promptly done. Room 13, 767½ Yates Street.

EVENING dresses, etc., reasonably done. Mrs. Askey, 1339 Carnsew. Phone 1117X.

MISS BLAND, 1118 Quadra (near Fort), coats, suits, dresses; reasonable. Phones 4787L and 4013R.

MISCELLANEOUS 10

ANYTHING in house repairs. Roofs repaired and tarred. Work guaranteed. Estimates free. Phone 7378, 5548L.

ABSOLUTELY HIGHEST PRICES PAID for rags, bottles, tools, stoves, furniture, or anything you wish to dispose of. We call anywhere, any time. Phone 5193.

EXPERT roof repairing, painting, kalsomining. Estimates free. C. V. Laycock. Phone 950.

LAWN Mowers sharpened; saws filed; keys made. J. H. CarvER & Son, 657 Fort St.

PAINTING, paperhanging and kalsomining. F. H. Rose. Phone 5442.

SAWS, all kinds, filed, set, gummed, sle. Phone W. Emery, 1447 Gladstone Ave.

TO RENT—MISCELLANEOUS 11

FOR Rent—Garage, corner Cambridge and Dallas, $5.00 per month. Apply Alfred Carmichael & Co., Ltd., 834 Fort Street.

GARAGE to let at 1306 Yates St. 2355R.

GARAGE to Rent—Toronto Street, near Menzies. Phone 1310R.

TO Rent—For a few evenings a week, the New Thought Temple, Pandora Ave., centrally located, use of good piano. The hall is particularly suitable for concerts and lectures. Reasonable rent. Phone 3034Y.

FOR SALE—MISCELLANEOUS 13

CLOTHING, FURS, ETC.

ADVANCE Sale of New Fall Coats, trimmed with elegant soft furs, also smart new crepe de Chine and Canton crepe dresses. On sale now at our store. Your credit is good if inconvenient to pay cash. The Famous Store, Ltd., 721 Yates Street.

FOR Sale—Grey Canton crepe dress, only worn twice. Phone 7548R1.

MACKINAW and waterproof clothing for all outdoor uses. F. Jones & Bros., 110 Johnson Street.

MUSICAL INSTRUMENTS

A. HICKLING'S Bargains—Ludwig drum set, $75, organ, $50, E-flat saxophone, $50, Chevrolet, $175. 741 Pandora.

BASS fiddle, A1 condition, $37; good violin, $10. Tyldesley's, 745 Fort.

CABINET gramophones, in handsome walnut case, will play any record, like new, snap $72. Island Exchange, 735 Fort Street.

FOR Sale—Piano in good condition, cheap. 824 Kings Road.

FOR Sale, cheap—New mandolin in case. 930 Cullinson Street.

FURNITURE

BARGAIN — Quartered oak secretaire, $19.50, flat top office desk, leather top with two drawers, $6.50. Carter's, 824 Bay St., cor. Lind.

BIRDS-EYE maple bureau, chiffonier, table and rocker, hardly been used. $92 the lot. Island Exchange, 735 Fort St.

BARGAIN—Quarter-cut F.O. buffet, A1 condition, only $26.50. Oddy's, 1512 Douglas Street.

FOR Sale—Furniture of eight-roomed house (close in) for four hundred dollars, cheap rent. Phone 5379R.

FOR Sale—Music cabinet. Phone 1509X, between 5 and 7 p.m.

HANDSOME rattan tea wagon, with loose tray, in fine order, only $16.50. Island Exchange, 735 Fort Street.

INLAID English wardrobe, with beveled long mirror, $90. Tyldesley's, 745 Fort. Phone 4116.

ROLL-TOP desk, medium size, like new; bargain, $37.50. Island Exchange, 735 Fort Street.

SMALL English Chesterfield and easy chair to match, well upholstered and in A1 condition, a snap, $75 the two. Island Exchange, 735 Fort Street.

SNAP—Solid oak ex. table and 6 oak diners, in good condition, $25.50. Oddy's, 1512 Douglas Street.

RADIO

A SNAP—Two-tube radio set, mahogany cabinet, tubes, $40. C. W. Radio Service, 719 Fort. Phone 5594.

BRING that radio set that won't work to the Radio Hospital. We will cure it.
SUN ELECTRIC CO.
1306 Douglas St., at Yates

RADIO cabinets, all descriptions, made to your details. E. T. Day, 1005 Yates. Phone 8835.

RADIO batteries from $7.50. McCandless Battery Co., 555 Yates. Phone 7730.

SPECIAL—1,000 ohms phones, $3.50. Crowther Bros., union, 732-34 Yates St.

TRUETONE loud speaker, regular $18.50, special, $16, 5x7 oak cabinets, $1.90; 2-gong sockets, $1.75. Western Canada Radio Supply, Ltd.

MISCELLANEOUS

ALADDIN lamp, $8; part dinner set, $7.50; ship's mahogany washstand; good violin, $10; couch, newly covered, $3.75. Axminster rugs, $1.30, auto mats, 50c. 517 Fort St.

AN early showing of Fall styles at the Bon Ton Millinery, Fort at Cook. Inspection invited. Phone 806.

BABY buggies, all styles, special carriages to order; tires, painting, upholstery, etc. 946 Fort St., near Vancouver. Phone 4118R2.

BLACK soil. All kinds of hauling done. Vancouver Island Trucking Co., Ltd. Phone 5524.

BABY buggies, cheapest in city; new and second-hand. All kinds of repairs. BROWN, 905 Hereward Rd., Victoria West.

BARRELS, hand-made oak, 2 and 10 gallons up. Small casks made from your own kegs once. Barrels repaired. Wilkinson, cooper, 541 Gorge Road, and Market. Phone 5825R.

CARPETS, every description, guaranteed clean and sterilized. Largest stock in city. See ours before purchasing. Island Window and Carpet Cleaning Co., 917 Fort Street. Phone 5915.

DROPHEAD Singer sewing machine in perfect order. Phone 4512R.

DROPHEAD sewing machine special, light running only $19.50. 715 Yates.

FOR Sale—Wakefield D.B. shotgun, 12-gauge, 32½ in. modello end cases, $5.75; large trunk, $1.50; steel leather valises, $9.50; ship's barometer, $7.50; field glasses and case, $15; very old violin, $50; 5-stone diamond ring, $75; set of carpenter's tools, complete, $15; boy's bicycle, $9.50; gent's bicycle, $14.50; outer tires, new, $1.75; gold-filled spectacles to fit any sight, $1.75. Jacob Aaronson's New and Second-Hand Store, 241 Johnson Street (4 doors below Government Street). Phone 739.

FOR Sale—A few used range bargains at B. C. Hardware, 715 Fort St.

Double Service in Want Ads

You can telephone your answers, as well as your classified advertisements, to The Colonist. Readers are often interested in Want Advertisements that do not carry the names or addresses of advertisers, but a Colonist box number. For the accommodation of those readers who find it inconvenient to write an answer, and to serve the advertiser better, we will take replies to Box Numbers over the telephone.

The Colonist Service is available from 8 a.m. to 10 p.m., excepting Sunday. Phone 11.

FOR SALE—MISCELLANEOUS 13 (Continued)

FOR Sale—New single barrel two-shot repeating shotgun. Phone 7052R.

FOR Sale—Shotgun, nearly new, only used one season, $22. Phone 5548L, or apply 1068½ Pandora Ave. P. C. Richards.

GOOD garden soil, stone, clay or any other material for garden work, for sale. Ploughing and heavy teaming done. 208 Hayward Bldg. Phone 2858.

HAND sewing machine; also drophead Singer (used); snaps. 718 Yates.

MAILING list of 2,850 well-to-do Vancouver residents specially prepared by reliable Vancouver authorities. Price of list $25, which will not be sold to any two people or firms in the same line of business. If addressing only is required, our charge is $10 per thousand for supplying the names and addressing. Newton Advertising Agency, Suite 34, Winch Bldg., City.

MALLEABLE steel range, $2 per week. Phone 4688. 1424 Douglas Street.

GOAT'S MILK

PURE, fresh goat's milk delivered daily, 15c per pint. Quality guaranteed. Phone 7095R.

PRESENTATION apples for Old Country—MacIntosh Red and Jonathan. To ensure delivery order early. Poupard's, 1105 Douglas Street.

RANGES sold, repaired, traded, moved, disconnected, coils made. Southall, 753 Fort.

SECOND-hand, airtight heaters from $1.00; new ones from $2.50. G. A. D. Flitton, Pandora and Blanshard.

SOLID leather bag, as new, $15; leather cabin trunk, $13.50. Tyldesley's, 745 Fort.

SOLID steel wedges, 10c lb. Logging equipment, cheapest in city. Mac's Store.

WHITE Rotary machine (used), half price. 718 Yates.

HOUSEHOLDERS!

YOU need efficient lighting! Get Edison Mazda lamps. We will tell you the best type to fill your requirements.
SUN ELECTRIC CO.
1306 Douglas St. At Yates
Where the policeman stands

100 CIRCULAR letters, incinding stationery, $3.00 to $3.50; following hundreds at 2½c. Newton Advertising Agency, 54 Winch Bldg.

Bargains in BUILDING Materials.
Doors, Windows, Frames, Glass.
Rough and Dressed Lumber, Shingles.
GREEN LUMBER COMPANY Phone 1387

WANTED—MISCELLANEOUS 14

ABSOLUTELY best cash prices paid for ladies', gentlemen's and children's good-class discarded clothing. Phone 2448, or call Mrs. Wartele, 1507 Douglas St.

BEST prices paid for good-class furniture, carpets, china and silverware. Phone 7453.

BOTTLES—We pay from 20c to 30c per dozen for bottles. We buy rags, sacks, cast iron, metals and furniture, etc. Veteran Trading Co., 585 Johnson St. Phones 2730 and 2921.

CALL 1132. WE PAY BEST PRICES for bottles, rags, tools, stoves, furniture or anything else you wish to dispose of. We call anywhere, any time. Try us.

CLEAN cotton wiping rags wanted. Colonist Job Department.

DON'T Hesitate—Phone 1492 if you have any furniture you wish to dispose of. Our representative will call and offer current prices. Island Exchange, 735 Fort St.

DIAMONDS and old jewelry. Aaronson's, 541 Johnson Street. Phone 739.

GENTLEMEN'S DISCARDED CLOTHING BOUGHT
BEST PRICES PAID. WE CALL.
SHAW & CO.
732 FORT STREET PHONE 401

JUNK—We buy anything. Phone 5430L.

PHONE 5154 MRS. JOWITT 551 FORT Buys and sells high-class discarded clothing. Genis' suits wanted. Also Antiques.

RAGS, bottles, old clothes, sacks, junk, etc. Call anywhere. Phone 5143X1.

WANTED—Second-hand California Redwood Tanks in good condition. Geo. T. Mitchell & Son, 1417 Broad St. Phone 1295.

WANTED—Small cash register. Apply Box 5555, Colonist.

WANTED—Very nice English baby carriage. Phone 2772X.

WANTED, privately, four or five rooms of good furniture, or separate pieces. Box 5272, Colonist.

WE buy any kind of rags, but we pay high prices for cotton rags for wiping purposes, clean or dirty; get wise. Veteran Trading Co., 585 Johnson Street. Phone 2921 or 2730.

WANTED to buy—4 or 5 rooms of good furniture. Phone 2322.

WE WILL CALL AT ANY ADDRESS and pay highest prices for bottles, rags, tools, stoves, furniture or anything else. Top prices paid. Phone 5153.

ROOM AND BOARD 15

ATTRACTIVE Winter rates at Parkview Lodge—Comfortable sitting-room; steam heat; home cooking. Transients catered to. Phone 7216O. 123 Douglas Street.

A COMFORTABLE room with board, within walking distance. 1052 Oliphant. Phone 3701L.

BON ACCORD, 845 Princess—Room and board; same cooking close in. Phone 4743.

BOARD residence, near sea, park and car, convenient; moderate. 946 Simcoe. 5398R.

COMFORTABLE home with board in private family; close in, business woman preferred. Phone 1715X.

CHERRY BANK—Board residence; steam heated; moderate prices. Church Hill. Phone 7184O.

FOR Rent—A comfortable bedroom, with or breakfast, for business gentlemen, Fairfield district. Phone 4582Y.

GOOD home, business girl or college student. Particulars, 116 Olive St. Phone 5098R.

MOSSFIELD Convalescent Home, invalids, elderly persons. 1383 Richardson. 1439.

ROOM and board in private family, with all home comforts for gentleman boarder. Phone 5598L.

ROOM and board in first-class house; moderate terms for teachers. 1957 Cameron Street. Miss Hadwen.

ROOM and board—Private family. Man only. Box 7401, Colonist.

REST home for semi-invalids or convalescents; trained nurse; recommended. Phone 4575L.

SOUTH bedroom (beautiful bathroom) and board, in exceptionally attractive private home, close to park and city; maid kept; best English cooking, every comfort. Reduced Winter rates. Box A. B., Colonist.

TWO comfortable rooms, board optional, home privileges, close to car. Phone 4424L.

FURNISHED ROOMS TO RENT 18

BEACON Lodge—Furnished rooms, double and single, home accommodation; piano; breakfast. 552 Government.

CLOSE in—Splendidly furnished rooms; running water, furnace, gas, garage, fireplace. 6065Y.

FURNISHED room in private home, on waterfront, lovely view. Phone 4071X.

FURNISHED bedroom at 715 Vancouver Street, $10 per month. Breakfast if desired. Phone 5155Y.

FURNISHED rooms in private home, near High School, good locality; breakfast if required. Phone 5289R.

ROOM AND BOARD WANTED 15

GENTLEMAN requires choice room, board, service, also use garage. Give particulars, address, telephone. Box 8345, Colonist.

FURNISHED ROOMS WANTED 17

GENTLEMAN resident wants sitting-room, bedroom and bathroom; breakfast daily, dinner occasionally. Box 5553, Colonist.

HOUSEKEEPING ROOMS TO RENT 19

A LARGE, furnished housekeeping room, with gas, $3.00 week. 734 Humboldt, near Douglas.

APPLY 595 Dallas Road—Furnished housekeeping rooms, single or en suite.

APPLY 1315 Quadra — Housekeeping rooms, electric light, gas, all conveniences; central position.

BLACKPOOL Lodge—Mrs. Potter, 313 Dallas, facing sea; no objection to children.

CLOSE Parliament Buildings, 353 Toronto, select rooms, kitchenette, furnace, fireplace, garage. Phone 5009Y.

DELHI HOTEL—Housekeeping and single rooms. 817 Yates St. Mrs. Shelton.

HOVE LODGE — Housekeeping rooms; children not objected. Phone 7593O. 513 Michigan Street.

HOUSEKEEPING rooms, electric light, hot and cold water, steam heat, gas, elevator service; $9 to $18 per month. The Griffith Co., Ltd., Hibben-Bone Bldg. Phone 1462.

HOUSEKEEPING rooms, gas, all conveniences; right in town; cheap rent. 540 Yates. Phone 5762R.

LARGE bright airy room, within five minutes of Postoffice, $8 per month, including light. Box 5560, Colonist.

MODERN housekeeping rooms, also furnished room. 1905 Fernwood Rd., opposite High School.

UNFURNISHED room for rent in private home. Phone 4067X.

2 FURNISHED rooms in private home, gas and furnace heat, suit couple. Phone 592R.

$8 PER MONTH and up—Furnished housekeeping rooms, Isla cabins. 1038 Hillside.

FLATS AND APARTMENTS TO RENT 21

ARGYLE COURT, 424 Linden Ave., Fairfield, formerly Alandale Apts., under new management—Nice suite to rent, southern exposure, well heated. Phone 2173Y.

AT Mount Edwards, Vancouver St.—Furnished or unfurnished flats to rent. Phone 4167.

ATTRACTIVE south corner apartment, unfurnished, well heated. Stanley Apts., Linden Avenue.

AT Leland Apartments 2312 Douglas—Bright, modern 3-roomed suite, furnished, private bath.

AT Normandie Apartments, corner Cook and Balmoral Road.—Furnished suites to rent.

FURNISHED apartment, kitchen and bedroom, all conveniences, $45; near High School, easy walk to town. Phone 4705L.

A NICELY furnished apartment, newly done up, kitchen, bedroom and dining-room, pantry, private entrance, near High School. Phone 4708L.

AT Beacon Hill Apartments, 451 Vancouver St.—Nice front furnished suite. Phone 5832.

BEVERLEY Building, 724 Yates St.—It is the new address, quiet, quiet, close apartments and single rooms, with hot water, electric light, fine elevator service to 11 at night, and gas in rooms which are light and airy, at prices from $9.00 to $16.00 per month—everything included—that is bringing many tenants to our building. Nothing so nice in the city. Ring the elevator bell and come and look. Managed by Jas. A. Griffith. Phone 5475L.

BRIGHTLICOT—Superior furnished suite, piano, nice grounds, part owner's home. Phone 6775Y.

BROADWAY Apartments, 446 Superior (near Parliament Bldgs.)—Attractive modern furnished suites.

BELLEVUE COURT, Oak Bay—Furnished three-room suite, with bath, sleeping balcony. Nothing nicer in the city. A real home. Phone 5769.

COOPER Apartments, 571 Michigan—Well furnished bachelor room suites, redecorated, gas, fireplace; garage.

CARLTON—Tourist furnished suites; central; week, month. 711 Pandora. 5833O.

CYN-DO-SYN Apartments—Largest and best furnished apartments in the city; 423 Michigan Street.

FIELD APARTMENTS—Furnished suites to rent by the week or month. Phone 1589O.

FOR Rent for 6 months—Fully furnished 4-roomed flat. Apply 1113 Collinson Street, or phone 5911X or 5220L.

MORRISON Apartments, corner Hillside and Chester, Fairfield—Large furnished suite, also smaller.

MODERN, furnished 3-room flat, downstairs, 113 month. 180 Joseph St.

RITZ HOTEL—Furnished rooms, fully modern, central elevator. Rates from $1. Special weekly rates. Phone 51.

SUNNY, well furnished apartment, drawing-room, dining-room, bedroom, kitchen, sleeping porch, piano, gramophone; 2 beds. F. G. Partridge. Phone 1018L.

SMALL flat, also room and board. 355 Superior Street. Phone 1195X.

SUNNY, well-furnished apartment; drawing-room, dining-room, bedroom, kitchen, sleeping porch, piano, gramophone; 2 beds. F. C. Berridge. Phone 1018L.

SAVOY Mansions—Furnished and unfurnished suites. Phone 1891.

TO Rent—Small furnished suite, close in. Apply 892 Blanshard.

TWO 2-room suites, also one single, with kitchenette; bright and clean. 937 Pandora. Phone 931.

THE KENSINGTON, 515½ Pandora Ave. Furnished suite for rent; adults only. Phone 5403O.

UNFURNISHED flat, two rooms and balcony, hot and cold water, in private home. Phone 4071X.

606 Gorge Road—Furnished apartment; 10 minutes from Hudson's Bay. Rent $18.

2 ROOM flat, completely furnished, heat, light and water, $20. 3-room flat, large bed-sitting-room and kitchenette, fully furnished, $30 for one person, or $25 for two. Dunford's, 354 Pemberton Bldg.

921½ FORT ST.—2 outside flats, each containing bedroom, living-room, kitchen (with gas range), bathroom and cupboard; and one flat of one room, kitchen and bathroom. Apply F. R. Brown & Sons, 1113 Broad St.

TO RENT—HOUSES 23

COOK Street—Modern 7-roomed house, furnace, gas, garage, $30. Phone 5005Y.

CLOSE IN—8-roomed cottage, gas, rent $15 per month. Apply 530 Collinson St. Phone 4594L.

DENISON Road, Oak Bay, 8 rooms, fully modern, hot water heat, one acre grounds, unrivalled view, lease if desired; $50. Truch Street, 10 rooms, all modern, garage, $35. Kerl Street, 8-room house, all modern, garage, $32. Wilson Street, 5-room bungalow, garage, large lot, $25.50. Pembroke Street, 8 room house, modern, $50.

GILLESPIE, HART & TODD, LTD.
Real Estate Insurance Bonds
711 Fort Street

FOR Rent—House of 10 rooms. Good residence in good locality, near cars and park, high and dry. Would be well suited for high-class rooming or boarding house. Inquire 1024 Queen's Avenue, or Telephone 5413R.

FINLAYSON Street—High situation—7-roomed modern house, 4 nice lots. Rent reduced to $18.50 per month. Robert Grubb & Son, Mahon Building, 1112 Government Street.

FOR Rent—8-room modern residence, best location; gas furnace fireplaces garage; $40 month. D. H. Bale. Phone 1149.

FURNISHED and unfurnished houses. F. F. Hires, 906 Pemberton Bldg.

FOR Rent—2 cottages on Highview; splendid view of surroundings; in good condition; $18 per month each. Dunford's Limited, 354 Pemberton Bldg. Phone 4543.

FOR Rent—1-story house, $15 per month. Yates Street, near Cook. Thos. Plimley, Ltd.

FOR Rent—Modern houses, unfurnished and furnished, in all parts of the city. Helsterman, Forman & Co., 903 View St. Phone 56.

TO RENT—HOUSES 23 (Continued)

IMMEDIATE possession—To rent, 5-roomed modern house, with all conveniences; garage, fruit trees and garden; one block from car. Call 1782 Denman Street.

MODERN 4-room house, close in, clean, $35, including water. 2855L.

MODERN HOUSES TO RENT — 5721 Forbes, 5 rooms, furnace, garage, $28; 1516 Pembroke, 6 rooms, furnace, $28; 2193 Fifth, 8 rooms, $20; 1038 Hillside, 6 rooms, $30; 1385 Montrose, fine home, with fine view, $27. Cottage and 2 acres at Patricia Bay to rent by month or year.
J. B. LIVSEY
504 Sayward Bloch. Tel. 664

MODERN, 4-room house, Oak Bay, $35. Modern, 9 rooms, near Arena, $1 up. 7-passenger, cut to ..... $75. Modern 8-room house, near Jubilee Hospital, $35.00. H. Amphlett, 213 Union Bk. Bldg. Phone 5806.

UNFURNISHED house for rent, 5 rooms, rent $18.00. Phone 5806R.

VERY large, bright, 4-room, fully modern bungalow. For good tenant, will rent $16 per month. Burnside section. Victoria Realty Co., 212-17 Central Bldg. Phone 5030.

5-ROOM cottage, 517 Kings Road; gas stove. Apply 913 Kings Road.

5-ROOMED house, 248 Howe Street, Fairfield. Apply A. Edwards, Brookleigh Road, Royal Oak.

4 AND 6-ROOMED bungalows 413 Sayward Bldg. Phone 2060.

WANTED TO RENT—HOUSES 24

W

A Mart for Busy Readers--House and Business Property for Sale and Exchange

AUTOMOBILES 26 (Continued)

FULLY GUARANTEED

1923 STUDEBAKER Light Six touring car. This car is in first-class condition, with 3 very good cord tires; bumper and other extras. This is your chance for a real bargain. New price is $1,775. Our price for quick sale is $875

1921 FORD Runabout, in splendid shape. It has very good tires and mechanically it is first-class. There is an extra delivery box, all for... $325

1921 OVERLAND, model "4" touring. Here is a real nice little family car that looks and runs just like new, fully guaranteed, and the price is only $385

1920 FORD touring, with a new top and side-curtains, new tires, and a new battery. The price is ... $275

We have several FORDS at prices from $100

MASTERS MOTOR CO., LTD.
616 Yates Street (corner of Quadra Street)
Phone 372

1911 NASH SIX SPORT, in excellent condition, 5 wire wheels. Doesn't miss this one at $850

1921-23 FORD SEDAN, in new condition, 5 new cord tires. A bargain at $575

1480 DODGE TOURING, in excellent order. A snap at..... $650

1918 McLAUGHLIN MASTER SIX, in perfect order, at..... $575

1921 FORD COUPE. A real good buy at only..... $425

1918 FORD TOURING, in good condition, at only..... $150

Easy Terms
TAIT & McRAE
Phone 2343 933 Yates St.

CERTIFIED USED CARS

HUPMOBILE ROADSTER	$100
CHEVROLET TOURING	$200
OVERLAND TOURING	$300
CHEVROLET TOURING	$375
CHEVROLET TOURING	$400
FORD TOURING	$400
CHEVROLET TOURING	$450
CHEVROLET TOURING	$525
FORD SEDAN	$675
F A. CHEVROLET TOURING	$450
F.B. CHEVROLET TOURING	$650
F.B. CHEVROLET TOURING	$850
McLAUGHLIN, 7-passenger	$800
CADILLAC, 7-passenger, type 31	$3400

BEGG MOTOR CO., LTD.
937 View Street Phone 2015

USED CAR VALUES

$600—DODGE BROTHERS' TOURING CAR.
$375—OVERLAND FOUR TOURING.
$700—McLAUGHLIN 7-PASSENGER TOURING.
$375—CHEVROLET DELIVERY.

A. E. HUMPHRIES MOTORS, LTD.
Phone 478. Cor. View and Vancouver Sts.

USED CARS OF MERIT

1918 McLAUGHLIN MASTER SIX	$950
1913 STUDEBAKER SPECIAL	$1750
McLAUGHLIN FOUR	$350
1923 FORD SEDAN	$775
1917 FORD TOURING	$125
PACKARD 123 TOURING	$3700

THOS. PLIMLEY, LTD.
Broughton Street, Victoria, B.C.
Phone 337

FORD light delivery. A genuine good car, ready for immediate hard work ... $300
FORD touring, with starter. This is splendid car for only $300
FORD one-ton (worm) truck chassis, cord tires. Best of shape mechanically ... $350
REVERCOMB MOTORS, LTD.
923 Yates St. Ford Dealers. Phone 176.

GUARANTEED USED CARS
Here are a few of the best buys of Ford cars to be had in Victoria, and each car guaranteed by us as represented:
This is a snap—1923 FORD touring, in good mechanical order, self-starter, one-man top, demountable rims. This car has been privately owned. This is a real gift at $375
1921 FORD touring, in splendid running order, self-starter, one-man top, demountable rims; tires and upholstery in good shape. This is a privately owned car. A bargain $325
1920 FORD Sedan. This car is in beautiful shape and will give the purchaser the best of service. It is equipped with shock-absorbers, dome lamp, 4 new tires, new mats, and other extras. If in the market for a closed car, don't overlook this one. A real buy at $600
FORD touring, in good running order $85
This is the place to get bargains and a square deal. Repairs, tires and Oil.
DINSMORE BROS.
833 View Street Phone 114

5 PASS. CHEV., 1920 model, in splendid condition; nearly new tires, good paint, new top. No dealers. Box 8831, Colonist.

CYCLES AND MOTORCYCLES 29

BOY'S bicycle, $12.50; gent's Perfect, $17.50; Massey 28-in., $22.50. Victory Cycle Works, 541 Johnson Street.

LADY'S bicycle for sale, in splendid condition. Cleveland make. Phone 2728.

1922 4-CYLINDER Henderson, fully equipped. Also 1923 Scout. Both in first-class shape. See them. R. Shanks & Sons, 644 Yates Street.

LOST AND FOUND 32

LOST—Gold bar brooch, onyx stone, between Rockland Avenue and Yates. Reward. Phone Miss Kaast, 193.

LOST—Liver and white spaniel bitch, 4 months old; answers to name of "Spot." Reward. Phone 5767.

LOST—Gold locket, attached watch fob. Masonic emblem and initials "W. M." on locket. Finder please return to 1713 Fernwood Road, or phone 4321L.

LOST—Between Belmont Building and Spencer's store, engraved silver top of umbrella. Finder please phone 3726L.

LOST—On Quadra Street, Saturday, fox terrier, answers to name "Pat." Phone 3054R.

LOST—A wheel, complete with Liberling card rim, for Reo Speed Wagon, on Island Highway, between Chase River School and Nanaimo River. Please notify P.O. Box 18, Ladysmith.

MOTEL DIRECTORY 33

ALBANY HOTEL, for comfort. Opposite Bank of Commerce. Government St.

FAIRFIELD HOTEL—Rooms by the day, week or month. Opposite City Hall. Phone 5332G.

BUSINESS OPPORTUNITIES 34

BAKER, etc.—Exceptional opportunity for practical business man or woman. Commanding store, best neighborhood; low rent. Particulars, Dalby & Co., View St.

CIRCULAR postcards, including postage, 100 for $2.00; following hundreds, $1.50. Newton Advertising Agency, 24 Winch Bldg.

Do you want to sell your business? If the price is reasonable and it will stand investigation, we can sell it. We do not handle lemons. Crown Realty and Investment Co., the business specialists, Imperial Bank Building.

BUSINESS OPPORTUNITIES 34 (Continued)

$1,800 (OR OFFER)—200 ACRES CORDWOOD, sheap raising, market gardening proposition, 6 miles from Victoria, just off good road. Conservative estimate places cordwood (virgin forest) at 4,000 cords. Wood not so favorably located is bringing $6c cord. Close-in timber is getting scarce. There is a fine swamp (deep black loam) of over 20 acres, ideal for market gardening; also other good land. The logged land, with swamp, should be a bargain at $1,800. Here is an opportunity at least worth investigating. Owner needs quick money. Please call personally. Victoria Realty Co., Central Bldg.

FOR SALE AT SACRIFICE—About 8,000 acres of the best selected land in the Nechako Valley, B.C., all within few miles Grand Trunk Railway, near Vanderhoof. Crown granted. Don't confuse this land with other properties remote from transportation and of poor quality. This is the pick of the original best. With the improved farming conditions, demand for land will increase rapidly. $3 per acre is close on estate. Apply Trafford Hutcson, 1326 Second Avenue, Seattle, Wash.

FOR Sale or to Let—Cigar stand; stock at cost. 1807 Government Street.

FOR Sale—Confectionery, tobacco, school supplies; doing good steady business, suitable for man and wife, or two ladies. Owner, Box 8146, Colonist.

GREAT Bargain—Old-established drygoods business; ill-health cause of sale. Will take car as part payment. 2367 Oak Bay Avenue, Victoria, B.C.

OWNER will accept $1,350 in full payment for first-class business in dairy products, fruits, candies, school supplies, and other lines. Corner store in first-class location. Full information from F. F. Higgs, 906 Pemberton Bldg. No information over the phone.

PHONE 640 if you want to sell your business, and we will call and get particulars. Crown Realty and Investment Co.

RESTAURANTS and lunch counters, $275 to $1,200; central; low rents.
MOULDING, pattern making, with returns, motor, equipment and material, $1,000.
GROCERIES—Well located, steady trade; returns. From $1,250.
USED, new and antique furniture, old-established. From $2,200.
BAKING and candy making, modern plants, central; doing big business, chance of a lifetime. $4,500.
CANDY, ice cream, fruit, tearooms—Best situation in city; a live business, paying big profits. $6,500.
SPECIALS
WELL equipped restaurant, almost new; crockery, cutlery, furniture and fittings; central. Will sell for third of its cost. A real snap.
CORDWOOD business with one or two trucks and trailer, 120 acres cordwood. Contracts made, assuring steady trade, with big returns.
DRYGOODS business, splendid location, nice trade, old-established connection. This is a safe and steady business for one or two persons.
MILK business, doing good dairy trade, selling 100 gallons milk daily; retail trade in butter, eggs, cheese, soft drinks, ice cream. Plant includes 2 cows, 4 horses, 2 wagons, churn, separator, motor, bottle washing machine, etc. Low rent. A snap for the right party.
OLD-established hardware and crockery business, with agency for sale at a reasonable valuation. Will support a family.
RESTAURANT, centrally located, making real money. About $400 will buy. You can try it out.
HARDWARE, crockery, school supplies, toys, books and papers. Splendid suburban location. Postoffice in connection. Valuation about $1,700.
SHINGLE MILL—Just going in, all the orders you want at profitable figures. Practical man, with small capital, can have working interest.
HARRY AMPHLETT
212 Union Bank Bldg. Phone 3060
If you want to sell your business bring it to me.

WELL established retail grocery business, situate in first-class location; turnover $46 per day. Business, including stock and fixtures, $1,700.
LEEMING BROS. LTD.
804 Pemberton Bldg. Phone 740

ALL KINDS OF BUSINESS CHANCES
WM. W. GARVIN, Fort Angeles, Wash. The liveliest town in the state.

WE have the biggest restaurant snaps in the city. Let us give you particulars. Crown Realty and Investment Co.

BOATS AND LAUNCHES 36

BOATS of all descriptions for sale, from $120 up. Empress Boathouse, Belleville Street. Phone 1243.

FOR Sale—Cabin cruiser, 30-h.p., 4-cyl.; length 24 ft., beam 8.00; 5 registered tons. Fully equipped and has self-starter. Sleeping accommodation for seven people. Cost $3,200. Price for quick sale, $1,450. Smaller launch, in good shape, taken as part payment. For full particulars and demonstration, apply
DINSMORE BROS' GARAGE
833 View Street

FOR Sale—New cabin launch hull; size 2-h.p., 4-cycle Wolverine engine. Phone 0448R.

FOR Sale—31-foot launch, 4-cylinder Northway engine; 18 m. p. h.; fully equipped. Strathcona Lodge, Shawnigan Lake.

MOTORBOATS and all classes of engine work done, marine ways, etc. Foster, 419 Bay St. Phone 2204.

18 FT. LAUNCH, 3-cycle, 5½-h.p. Loeier, 3 knots, or can get perfect fishing speed, adjustable head, new gas tank and muffler, good running order. For quick sale, $95. Phone Tom Denny, phone 3324L. Foul Bay.

BUSINESS DIRECTORY 37

AUTO RADIATORS AND FENDERS

AUTO Radiator and Fender Specialists. Workmanship that cannot be excelled. BURGESS BROS. 1081 Government Street. Phone 2417

BRICK AND CEMENT

BRICKWORK, concrete, etc., boiler settings specialty. D. W. Burnett. 2180.

CHIMNEYS, mantels, boiler work, cement work. Horspool, 32 Davida Ave., Gorge.

BUILDING MATERIAL

LAMATCO,—Imply panelling, beaver board, roofing and building paper; glass of every description; old mirrors resilvered. Wm O'Neill Co. (Victoria), Ltd. Phone 1137. 931 Yates Street.

BUILDERS AND CARPENTERS

ANYTHING in building or repairs. Phone 1763. Roofing a specialty. T. Thirkell.

BOOKS

JOHN T. DEAVILLE, Prop. B. C. Book Exchange. Library, 812 Government St. Phone 1727.

CARPET CLEANING

Island Window and Carpet Cleaning Co., 917 Fort St. W. H. Hughes. Phone 3818. Largest and most modern plant in city. Hamilton-Beach or shampoo. Alterations, repairs, rainproofing, dyeing, etc. Estimates free. Vacuums for rent.

DRYGOODS—WHOLESALE

WHOLESALE DRYGOODS—Turner, Beeton & Co., Ltd., wholesale drygoods, importers and manufacturers. Men's furnishings, tents. "Big Horse" Brand Shirts, Overalls. Mail orders attended to.

DYEING

YOUR VERY BEST RUGS—You're afraid to send Oriental rugs to the cleaners! Why, there's nothing to be afraid of when you send them to the City Dye Works, because they will come back to you like new, absolutely unhurmed. Telephone 74.

EMBOSSED STATIONERY

PRIVATE STATIONERY embossed in any design or color. The Colonist Printing Company, Limited.

EXPRESS AND TEAMING

DRAYMAN—Joseph Heasman, office at 1803 Wharf Street. Phone 171.

MOVE your furniture by motor or team; quick and reliable service. Entrust to J. D. Williams. Phone 876.

ENGRAVING

GENERAL engraver, stencil cutter and key engraver. Geo. Crowther, Green Block, 1216 Broad Street, opposite Colonist.

BUSINESS DIRECTORY (Continued)

FURNACE REPAIRS

FURNACES repaired, pipes renewed. J. E. Casson. Phone 2343.

FIRE INSURANCE

J. R. SAUNDERS, Automobile and Fire Insurance, 1003 Langley Street. Phone 6170.

FURNITURE MOVING

ABOUT furniture moving, packing, shipping or storage, see Jeeves & Lamb Transfer Co. Forwarding and distributor. Cut rates on freight to Eastern points. Office phone 1847. 727 Pandora Avenue.

GLASS

BROKEN windows, leaded glass repaired. H. Burns, 1410 Davie. Phone 5377R.

GUNSMITH

RESTOCKING, etc. 33 years' practical experience. Phone 7346L3. A. E. Price, 1471 "B" Street.

LITHOGRAPHING

LITHOGRAPHING — Lithographing, engraving and embossing. Nothing too large and nothing too small. Your stationery is your advance agent. Our work is unequalled west of Toronto. The Colonist Printing & Publishing Co., Ltd.

OXY-ACETYLENE WELDING

CAST iron, brass, steel and aluminum welding. H. Edwards, 884 Courtney St.

PATENTS

PATENTS, trade marks, designs, copyrights. Featherstonhaugh & Co., the old-established firm of patent attorneys. Offices, 1020 Rogers Building, Vancouver, B.C.

T. L. BOYDEN, M.I.E.E., registered patent attorney. 812 View Street. Phone 916.

PAINTING AND PAPERHANGING

LET BROOK DO IT"—Painting, paperhanging, kalsomining, glass and repairs. Phone 1142.

PLASTERING AND CEMENT WORK

J. ALLEN, Plasterer—Estimates given on plain and ornamental plastering, cement work, repairing, etc. Phone 6335. 2356 Beach Drive.

PLUMBING, ETC.

J. T. BRADEN. Phone 481
Plumbing and Heating. 1434 Blanshard St.

R. SMITH, Oak Bay Plumber, 737 Transit Road. Phone 5612.

PRINTING

WHY send your printing orders East, when you can get them done better, quicker and at the same price at The Colonist Printing Department?

PUBLIC STENOGRAPHER

MISS M. UNWIN, deputy official stenographer, 821 Burdett St. Verbatim, reports, etc. Phone 3711; res. 6124L3.

MISS PIKE, 311 James Bldg. Work strictly confidential. Phone 4306 and 7606R.

MISS E. O'ROURKE, public stenographer. Reports of meetings. 500 Belmont Building. Phone 2587L.

TYPEWRITERS

TYPEWRITERS, new and second-hand. Rapid rentals, rebate for all machines. United Typewriter Co., Ltd. 766 Fort Street, Victoria. Phone 4783.

TAILORING

LADIES' and Gents' Tailoring. W. A. SPRINKLING, 637 Fort. Phone 4596.

WINDOW CLEANING

ISLAND WINDOW & CARPET CLEANING CO., 917 Fort Street. Phone 3818
"The Planser Firm"
Hardwood floors waxed and polished by electric machine. W. H. Hughes, Proprietor.

VETERANS Window Cleaners. We do good work. Phone 3260. R. Crowshow.

WOOD

BEST fir bark, $6.50 cord. Cordwood, 12 or 13-inch lengths, $5.25 cord. Ridley & Sons. Phones 4293, 4181L.

PROFESSIONAL DIRECTORY

BARRISTERS

DUNLOP & FOOT
Barristers, Solicitors, Notaries, Etc. Members of NOVA SCOTIA, MANITOBA, ALBERTA and B.C. BARS
812-13 Sayward Bldg., Victoria, B.C. Phone 1178

CHIROPRACTORS

CHAS. A. and ESTELLA KELLEY, 613 Sayward Bldg. Phones 6149 and 7071.

H. LIVESEY, chiropractor specialist. Consultation and spinal analysis free. 313-3 Pemberton Bldg. Phone 4951.

DENTISTS

DR. LEWIS HALL—Jewell Block, corner Yates and Douglas Streets.

ELECTRO-THERAPEUTICS

SAMUEL P. MILLER, X-Ray and Electro-Therapeutic treatments. 607 Campbell Bldg. Phone 708.

HYDRO-ELECTRO THERAPY

MASSAGE, Medicated Eliminative Baths. Vivian Ray, etc. Espley-Dann, 62-64 Survey Block. Phone 4624.

NURSING HOME

COMFORTABLE Nursing Home, garden and shade trees, for invalids. Graduate nurse. Moderate terms. 1807 Fernwood Road. Phone 1938.

OSTEOPATHIC PHYSICIAN

DR. V. B. TAYLOR—Specializing in Osteopathy, first and foremost method of drugless healing. 461 Pemberton Bldg. Phone 1844.

PHYSICIANS AND SURGEONS

DR. J. DUNLAP, women's diseases specialist. European hospital experience. 817 Walker Bldg., Second and University, Seattle, Wash.

SWEDISH MASSAGE

SWEDISH massage, mechanical therapeutics, radiant heat, electricity. Hours 10-6 and 7:30-9:30 p.m. Phone 1496, 630½ G. Bjornsfelt, R.M., 216-17 Pemberton Blk.

HOUSES FOR SALE 38

WE KNOW YOU WON'T FIND

A MORE compact and up-to-the-minute little home than this one at the price asked. Here are a few of its features:
Five bright and cheery rooms, panelled walls, beamed ceilings, built-in features; large dry basement;
NEW PIPELESS FURNACE
New, well-built garage. Two large lots, all fenced, all in garden. And, above all, the general condition of the house; everything in first-class condition and spotlessly clean and tidy. Let us show you this property and you will have to agree that it is a
GENUINE BARGAIN AT $3,800, ON TERMS

SWINERTON & MUSGRAVE
640 Fort Street Phone 401

A REAL snap in a five-room modern bungalow. All lumber, hardware furnishings, plumbing and heating absolutely up-to-date. The house built by day labor under supervision of owner. It has a cement basement, 6 feet high, with furnace. The rooms are large and lofty, and the lot is in fruit, with apple, pear, plum and cherry trees. The house is just on the city limits, with car and jitney service, and the property cost over $6,000. Taxes only $7. Owner, who is leaving the city, instructs us to sell for $4,000. Crawn Realty & Investment Co.

A TEN-roomed house, garden, garage, 1076 Verrinder Ave., Oak Bay Junction.

COMFORTABLY arranged and well situated cottage, containing 4 large rooms, bath and pantry. With 2 large garden lots. Only one block from car line, nice high location; low taxes. Price $1,100, with $150 cash, balance very easy. H. C. Howell, 104 Pemberton Bldg. Phone 7459.

HOUSES built on instalment plan. Modern homes for sale on easy terms. D. M. BALE, Contractor. Fort and Stadacona. Phone 1149

To Out-of-Town Subscribers

Out-of-town subscribers who wish to answer advertisements in which only the telephone number of the advertisement is given, may mail their replies to The Colonist, and The Colonist will communicate such replies to the advertiser.

HOUSES FOR SALE 38 (Continued)

PEMBERTON & SON
Pemberton Bldg. Phone 564

DALLAS ROAD—Overlooking the sea—A well constructed residence containing 9 rooms; furnace heated; concrete basement and wash tubs. Large light sitting and dining-rooms, with all modern fittings and fixtures; 4 bedrooms, glassed-in sleeping porches. HARDWOOD FLOORS. Newly painted and in good condition. 2 lots. A bargain price, $8,800.

$2000 WILL PURCHASE a 3-room house on Redfern Street, close to Oak Bay Avenue. 2 bedrooms and modern bathroom; dining-room, sitting-room, kitchen and wood shed.

JUNO STREET, Esquimalt—A furnished cottage of 4 rooms, in excellent condition; 2 bedrooms, comfortable sitting-room with open fireplace; modern plumbing; glassed-in veranda. Completely furnished with good style furniture and furnishings. Large lot in garden. Close to car line and beach. Price $2,300.

PEMBERTON & SON
Real Estate, Financial and Insurance Agents
625 Fort Street Victoria, B.C.

FOR Sale by Owner—Modern seven-room semi-bungalow, near school, car; 314 Irving Road. Foul Bay; in first-class condition, 5c outlay; hardwood floors, furnace, electric range, with constant water heater, and garden of nearly ¼ acre; large garage; fowl house. A really good home. Phone 4346R.

BOTH BARGAINS

FOUR-ROOM cottage, just outside half-mile circle. The property is in excellent condition; good garden, and no mortgage to assume. Price, with all furniture, only $1,000, on terms.

MOUNT TOLMIE district—Three rooms, near University School. This is a mortgage sale for $750, or easy terms.
A. J. MEHAFFY
403-9 Sayward Bldg., 1307 Douglas St.

NEAR Langford Station—A snap—New 5-roomed house, septic tank; water; 3½ acres. Phone 6067X.

POSITIVELY the most charmingly located five-room bungalow in Oak Bay; living-rooms with wide windows, command unrivalled views of sea and mountains; most conveniently laid out; hot water heating. A GIFT AT $3,850, ON TERMS. Harry Amphlett, 212 Union Bank Bldg. Phone 3060.

SIX-ROOMED house, very large lot, chicken houses, garage; minutes to car. Low taxes. $3,000, easy terms. Postoffice Box 1078.

SUBSTANTIALLY built 6-roomed house; 3 lots, 100x230; chicken houses, stable; garage; within 1 block of car. Taxes $13. Price $1,500.
PATTERSON REALTY
326 Yates Phone 973

VERY comfortable 4-room cottage, all in good repair; large lot; situate close to Dallas Road. Price only $1,400. L. U. Conyers & Co., 760 Fort Street.

CHARMING SUMMER SHACK, COWICHAN BAY
WELL-BUILT, painted inside and out, double-story shack; upper floor, 15x14, fitted with two bunks with lockers, cupboards, washstands built in, veranda 14x14; lower floor 08x14, double floor; room for boat underneath. Very good beach, superb view. Very relatable. Nearly new. At cost price, $1,350. A very good buy.
C. WALLICH
Real Estate and Insurance Agent
Cowichan Station R. & N. Ry.

SPECIAL—JAMES BAY DISTRICT
6-ROOMED semi-bungalow, in first-class condition, all plumbing up to date; full cleed basement, cemented; hot air furnace. Early possession given.
PRICE (Terms to Arrange), $3,650.
For full particulars apply at office.
Exclusive Agents:
H. G. DALBY & CO.
834 View Street (opposite Spencer's)

$3150—NICE home in high, central location, near Craigdarroch. Five large rooms and basement. Neat garden lot and garage. Well built, good appearance and condition.

$2650—FAIRFIELD, near car and sea—Very comfortable seven-room home, with all conveniences. Good lot, with fruit trees and chicken run.

$2500—MODERN bungalow, Hillside Avenue, close to car. Entrance hall, cement basement. Garden lot with fruit trees.

$2200—VICTORIA WEST—Five-room bungalow, on big lot, high location, overlooking harbor.

J. B. LIVSEY
(Successor to Grant & Lineham)
204 Sayward Block Tel. 664

$3500—SIX-ROOM BUNGALOW, with handsome exterior, situate on quiet street south of Oak Bay Avenue, with pretty garden lot. Comprises vestibule, living and dining rooms separated by archway, with fireplace and built-in buffet; bright kitchen and pantry; bathroom; three bedrooms with closets, concrete basement with cement floor and furnace. Owner wants more bedrooms and would trade for house in Esquimalt, or sell on terms.

GILLESPIE, HART & TODD, LTD.
Real Estate Insurance Bands
711 Fort Street

HALF MILE CIRCLE; RESIDENTIAL
$1725 BUYS very conveniently arranged, bright 5-room house, containing 3 bedrooms, 3-piece bathroom (brand new), very latest type, living-room, dining-room, kitchen (gas), pantry, scullery with set-in tub. Home in most excellent condition, exterior and interior. Terms. Will sell part or whole of furniture. Immediate possession. On bright paved street, handy to town, schools and churches. Victoria Realty Co., Central Bldg. Phone 2656.

$1700 FOR 3 ACRES of excellent land, inside the mile circle; barn, stable, and house that handy man could fix up; large orchard; finest view in the city. Terms arranged.
THE CITY BROKERAGE
(A. T. Abbey, Mgr.)
606 View Street Phone 315

$1600—VERY nice 5-room house, cement basement, city water, etc. Rummar house, chicken house, and about ½ acre of good land, all in garden. Outside city, low taxes. Good terms.

$2800—FULLY furnished, modern five-room house, just off Oak Bay Avenue; cement basement, cement walks, good garden.
For full information see me at 906 Pemberton Bldg. F. F. Higgs.

7-ROOMED house; anything of value taken as first payment. Apply Owner, Box 6511, Colonist.

A BARGAIN COTTAGE
$150 CASH, balance as rent—4 rooms, bath, pantry, etc.; electric light, water, sewer, well built, in good condition. On a good street, 1¼ miles to city. Close to car. Low taxes. For quick sale reduced to $1,000. Owner, c/o Box 8864, Colonist.

6-ROOMED bungalow, most desirable locality in Oak Bay; near car, sea and golf links. Thoroughly modern. Good garden, fruit trees, and garage. Lane at back. Phone 7411R1.

$3250—FIVE-ROOM modern bungalow, beautifully situated, in best part of Oak Bay; exquisite view; hot water heating. Phone 7156R1.

SOME SNAPS
$1200—BURNSIDE—4 rooms and bath, part basement.
$1350—CLOVERDALE—4 rooms, new, and basement.
$1850—CLOVERDALE—Bath and toilet, cement basement and walks.
$1200—5-ROOMED cottage, James Bay.
$1750—4 ROOMS, remnant basement, furnace, laundry tubs, etc.
All on Easy Terms.
CROSS & CO., Belmont House, Opposite P.O.

HOUSES FOR SALE 39 (Continued)

TWO COSY LITTLE HOMES—ONE $1400; THE OTHER $1,300

IN THE NORTH END, just outside 2-mile circle—A cosy three-room cottage and lot, $961.12. All in first-class shape. Chicken houses, wood shed, water laid on. Excellent garden. Low taxes. Can obtain furniture at valuation. Only $425.

SHELBOURNE STREET, near Hillside Avenue—A 5-room modern bungalow, with good lot. Nicely arranged little place and in good condition. Price $1,350.

B.C. LAND & INVESTMENT AGENCY, LTD.
922 Government Street
Phone 123

6-ROOM semi-bungalow, just off Douglas Street and 4 car lines, very handy. Would suit employee of E. & N. or C. N. Railways. Very bright, attractive living-room with open fireplace; large, bright dining-room, with handy pass pantry to useful kitchen; 3-piece bathroom. Upstairs, 3 big bedrooms with wardrobes, and 1 small bedroom. High, full basement, cement floor, wash tubs. Garden lot on high ground. Immediate possession. Will sell for quick sale, $1,700, on terms of $750 cash (or best offer), and $20 per month, with interest at 7%. Victoria Realty Co., 310-317 Central Bldg. Phone 5056.

FAIRFIELD DISTRICT

8-ROOMED, very conveniently laid out house, situate in the choicest part of the Fairfield district, close to car and within easy walking distance of city. Downstairs consists of hall, drawing-room with open fireplace opening into dining-room, den, large, well-lighted kitchen, together with pass pantry. There is also a back staircase leading to upstairs, on which floor there are four nice bedrooms with exceptionally large cupboards in each room, and a beautiful white-tiled bathroom. Full size cement basement, hot air furnace and large garage. Nicely kept garden with cement walks. Price $6,000.

For further particulars apply
R. V. WINCH & CO., LIMITED
340 Fort Street

$1000—FAIRFIELD—This 4-room bungalow, with bathroom, on large lot with garage.

$1500—NORTH QUADRA—4-room cottage, with electric light, city water; on 2-8 acre good land, good chicken house, cow stable, some fruit trees.

$1750—JAMES BAY—5-room bungalow, all modern; large lot. This is walking distance.
E. E. HEATH
802 Yates Street Phone 574

JAMES BAY BUNGALOW, $2,300

$100 DOWN, balance $30 month—James Bay special—3-room bungalow, $2,200. Beacon Hill Park vicinity. Five rooms, with two very large bedrooms, study or bedroom, 3 open fireplaces, separate bath and toilet; high, full cement basement. Grounds in hedges, lawns, bearing large and small fruits. If you want a bungalow at a bargain see this. Owner wants to sell quick. Price just reduced by $1,000. Immediate possession. Victoria Realty Co., Central Bldg. Phone 2026.

TWO GOOD BUYS
$1500—NICE little home of 3 rooms in Garden City. Splendid garden with lots of fruit trees, lawn, flowers, etc. Good garage. Very large lot, with 3 extra lots thrown in.

$1500—VICTORIA WEST—A real snap in a 5-roomed modern house; just suit working man with family. High position, near sea, car and school. Terms.
Commercial & Financial Corpn., Ltd.
725 Fort Street

CLOSE-IN BARGAIN
$2200—JUST off Hillside—Modern five-roomed bungalow; double living and dining-room, open fireplace, built-in buffet, etc., kitchen, separate pantry, good bathroom and two bedrooms; full cement basement, piped for furnace. Nice lot with lawn and ornamental trees, kitchen garden, several fruit trees. Owner has to leave for the East and will sacrifice at the above price.

$4000—BRAND new bungalow, excellent location, commanding view of sea. Five rooms, very large lot. Living-room and dining-room with polished floors laid with border, open fireplace, built-in offices; two bedrooms, good bathroom, kitchen; basement with cement floor.

$3100—BRAND new bungalow, just completed, and a nice little home, situated close to beach and street car, with open view of the sea. Large living-room with fireplace; Dutch kitchen; two bedrooms; three-piece bathroom; full cement basement.

HEISTERMAN, FORMAN & CO.
Phone 53 306 View Street

WANTED TO BUY—HOUSES 40

A COTTAGE WITH GOOD LOT, not too far out, low taxes. Can pay up to $1,800 cash. Must be a real bargain. Send full particulars to
DANIELS, c/o Box 8866, Colonist.

CASH client wants home properly for investment; must be good value. Write full particulars to G. C. Howell, 104 Pemberton Bldg.

WANTED for client—About 6-room house, Oak Bay district. Must be a bargain. F. F. Higgs, 906 Pemberton Bldg.

SUMMER RESORTS 41

FOR Sale—Summer home on Glen Lake; lot 40 ft. by 130 ft.; $700, as terms. Phone 2734.

FOR Rent—Unfurnished cottage, Cordova Bay; immediate possession. Dunford's Limited. Phone 4843.

HARBOR HOUSE, Ganges, B.C., Gulf Islands. Ideal resort. Excellent grouse, pheasant, and deer shooting, salmon and trout fishing. Tennis, motoring, etc. Terms moderate. Long distance phone. C.P.R. steamer service. Apply Proprietor.

STRATHCONA LODGE, Shawnigan Lake, B.C.—16 rooms, hot and cold water in all rooms, public and private baths; 2 hard tennis courts; boats, canoes, motor launches for hire; croquet; putting green. American plan, from $3.50 per day, from $21 per week. Phone 17R1, Cobble Hill. M. A. Wylie, Mgr.

NOTICE TO MOTORISTS

THE WEST SAANICH PAVEMENT is now completed. You will find a good road to the Ausharape Tea Gardens, Brentwood Bay. The most restful place on Saanich Peninsula.

To see it is to enjoy it. The scenery and environments will appeal to you.

TOURISTS and Holidaymakers — Try Brush House, Sidney, V.I., B.C. Tennis, bathing, etc. Phone 35L. Furnished tents.

ACREAGE FOR SALE 42

GREAT opportunity in cordwood, sheep raising, market gardening; 200 acres. See Victoria Realty ad., section 34.

REMARKABLY CHEAP ISLAND HOME
OVER 100 acres, about half mile of waterfront, with good beach and anchorage. 3 acres ploughed, about 20 acres slashed and logged off. 3,000 feet wire fencing, excellent water supply and stream, good boathouse, with windlass and carriage. Comfortable cabin with stove, some crockery and furniture. Not far from wharf and island highway, railway, etc. Telephone, school, church, store, etc., on island. The price for quick sale has been cut down to $2,500.
A. E. PARTRIDGE, WISE & CO. LTD.
111 Pemberton Bldg. Phone 2681

FRUIT AND CHICKEN RANCH
TWENTY-TWO ACRES of good land; young orchard, half acre in raspberries, half acre in strawberries; good water supply. Comfortable four-room cottage, barn and chicken house. PRICE $3,500.
J. GREENWOOD
1316 Government Street

16 ACRES superior Saanich Valley black loam, perfectly level, at present in oats. $1,600. All adjoining land sold at $400 per acre. This must be sold.
PATTERSON REALTY
655 Yates Phone 973

ACREAGE FOR SALE 42 (Continued)

PEMBERTON & SON
Pemberton Bldg. Phone 564

WATERFRONT
PROSPECT LAKE

WE have 30 acres on waterfront. Ideal for Summer homes. Price very low. Easy terms.

See us about this today.

MONEY TO LOAN on First Mortgage at Current Rates.

PEMBERTON & SON
Real Estate, Financial and Insurance Agents
922 Fort Street Victoria, B.C.

BRETT & KER, LTD.
612 Fort Street Phone 139
Real Estate, Financial and Insurance Agents

OAK BAY DISTRICT

1 ACRE, studded with oaks; domestic orchard of assorted fruits, vegetable garden; beautiful lawn and modern house of 3 well-proportioned rooms, with hot water heating plant, being sacrificed.

This property cost present owner over $11,000 quite recently, but must be disposed of hurriedly—so offered at $7,250.

It comprises large beamed and panelled reception hall, the dining-room and living-room each have fireplaces, the latter room being heavily beamed and panelled; these together with the kitchen and pantry, form a centre block, the main floor. Upstairs there are three bedrooms, large hall, linen and clothes closets; bath and toilet separate. The basement is of concrete and contains second toilet, fruit and laundry rooms. The interior and exterior are in perfect condition. See photo at our office.

$1000—TEN ACRES of choice land, near Victoria, Saanich district. Timber will pay for property. For full particulars of the above and other good acreage, see F. F. Higgs, 906 Pemberton Bldg.

ACREAGE WANTED 43

WANTED to Rent, with option to purchase—Few acres of good land, suitable for chickens and small fruit. Must have buildings, close to school and market. Send particulars to R. McDonald, Fort Angeles, Wash.

PROPERTY FOR SALE 44

FOR Sale by Owner—Nice garden lot on Forbes Street, sheap. Box 8538, Colonist.

FOR Quick Sale—Corner lot with store, $300. For particulars apply Box 8513, Colonist.

A GOING CONCERN
GORDON HEAD OPPORTUNITY
1¼ Acres; 4-Roomed Cottage; Price $2,600
Three Heavy Horses and All Farm Equipment

HERE is a splendid opportunity for the man who wants to make money. The present owner sold all the work he can attend to in the way of ploughing, etc., from the neighboring farms, for which he receives $7 per day, working with a team. The implements consist of hay-wagon with wood rack and box bed, mower, hay rake, two ploughs, harrow, cultivator, dump wagon, two sets new harnesses. Three heavy horses, in fine condition. And other tools indispensable to a farm. The land consists of 1¼ acres, all cleared and under cultivation, and is situated in the heart of the Gordon Head district. Four-roomed cottage with electric light, phone and water; usual outbuildings. Taxes only $20 per year. The price asked is $3,850, on terms of $1,150 cash and the balance on mortgage.
For further particulars and appointment to view apply
P. R. BROWN & SONS
Real Estate, Financial and Insurance Agents
1118 Broad Street Phone 1676

RITHET Street, James Bay—57x124, only lot on street, $575 or offer. Redmont Avenue—2 big view lots, $300 for the two. Quadra Street (near Finlayson Avenue)—80x110, $350. Sole agent for these bargains—Victoria Realty Co., Central Bldg.

A GREAT BUY

WE are instructed to sell the lot, size 30x120, on View Street, adjoining Lee Pye's and only two doors from the Royal Dairy, for the low price of

$3500

Will accept a good cash payment and terms on the balance.

This is the greatest bargain we have ever had the privilege of offering. See us at once for this snap.

Phone 1462

THE GRIFFITH CO., LTD.
Hibben-Bone Bldg.

PROPERTY WANTED 45

WANTED to Trade—Gentleman's waterfront home in North Saanich, fully modern, value $6,000, for two or three acres and small house in any district, value about $1,000, balance terms. Apply Box 3533, Colonist.

MONEY TO LOAN 52

AGREEMENTS for sale and mortgages purchased. Money to loan on improved property. Dunlop & Foot, Barristers, 916 Sayward Bldg.

IN sums ranging from $100 to $20,000, on improved farm and city property. Apply F. R. Brown & Sons, 1118 Broad Street. Phone 1676.

MONEY loaned on personal property; any amount from $10 up. David Nelson, manager, 436 Hibben-Bone Bldg. Phones 2749, 7013.

MONEY to loan on improved property. Haisterman, Forman & Co., 306 View Street. Phone 53.

MONEY for first mortgages and discounting agreements at current rates. Careful selection. Welch & Welsh, Ltd., 913 Pender St., W., Vancouver, B.C.

WANTED TO BORROW 53

WANTED—$350; good references, security and interest, for 9 or 3 months.

Finance and Commerce

HIGHER PRICES RULE MAJORITY OF STOCKS

Trading at New York Brisk, With Stronger Demand Exhibited From the Outside

(Supplied by R. P. Clark & Co., Ltd.)

NEW YORK, Sept. 18.—Prices generally were higher in the early trading, but subsequently declined moderately, with the result that the major portion of the initial gains were erased. The outside demand for stocks was more spirited today and public intent on the constructive side of prices is becoming more enthusiastic. Trade reports coming to hand are in most cases of an optimistic vein. Car loadings for the week were smaller than the corresponding week a year ago, but this was due to the holiday. More favorable reports in particular seem to emanate from the tire and rubber industry. The initial results of Literary Digest pool on presidential election were viewed with considerable interest. Constructive sentiment seems to be crystallization.

(Supplied by R. P. Clark & Co., Ltd.)
(All Fractions in Eighths

	High	Low	Bid
Allis Chalmers	62-6	61-2	61-2
Allied Chemical	74-1	72-4	72-4
Amer. Beet Sugar	41-4	41-4	41-4
Amer. Bosch Mag.	36-4	36-4	36-4
Amer. Can	131-2	129-7	130
Amer. Car & Fdy.	185	184	184
Amer. Intl Corp.	27-4	27	27
Amer. Linseed	18-3	18	18-2
Amer. Locomotive	86-4	86-1	86-4
Amer. Ship & Comm.	11-4	11-4	11-4
Amer. Smelters	75-2	74-7	75
Amer. Steel Fdy.	27-2	27-1	27-1
Amer. Sugar	48-3	46-2	46-7
Amer. Sum. Tob.	7-4	7-4	7-4
Amer. Tel. & Tel.	129	128-4	129
Amer. Tobacco	156-6	153-6	157-6
Amer. Woolens	56-1	53-4	55-6
Anaconda	33	34	35
Atlantic Gulf	17-2	16-4	17-2
Atchison	105-1	103	105-1
Baldwin Loco.	123-3	122-2	123-2
Baltimore & Ohio	63-5	61-0	61-0
Bethlehem Steel	45-6	46	45
Brooklyn Manhat.	28-4	28-2	28-4
California Packing	55	55	55
California Pete	23	21-7	21-7
Canadian Pacific	147-2	147-1	147-2
Cast Iron Pipe	107-6	106	106
Cerro de Pasco	47	46-4	47
Central Leather	14-7	14-7	14-7
Chandler	27-2	27	27-1
Chesapeake & Ohio	55-6	55-2	55-5
Chic., Mil. & St. P.	13-6	13-5	13-5
Chic. M. & St. P. pfd.	23	20-3	20-5
Chic. & Northwest	60	60	60
Chic., R.I. & Pac.	35-1	34-4	34-7
Chile Copper	23-5	23-2	23-5
Chino Copper	26-2	26-2	26-2
Coca Cola	74-7	74-1	74-4
Colo. Fuel & Iron	45-2	43-6	44-4
Colo. Southern	57	57	57
Columbia Gas	43-6	43-2	43-2
Cons. Gas	71-7	71-4	71-4
Cont. Can	58-4	58	58-2
Corn Products	34-1	33-2	33-7
Cosden Oil	26-6	26-4	26-4
Cuba Cane Sugar	14-6	14-6	14-6
Cuba Cane Sugar pfd	65-7	64-2	64-2
Crucible Steel	58	57-2	57-2
Davison Chemical	48-1	46-2	47-4
Del. Lack & West.	140	136-4	133-6
Dupont Powder	132-5	129-6	135
Elec. Stor. Bat.	83	83	83
Endicott Johnson	66	66	66
Erie	27-6	27-6	27-6
Erie 1st pfd.	38-4	38-4	38-4
Famous Players	81	80-5	80-3
General Asphalt	43	42-2	42-2
General Electric	163	161	161
General Motors	15-3	14-7	15-1
Goodrich Rubber	29-4	28	28-3
Granby	17-4	17-4	17-4
Great Northern Ore	29-2	28	29-2
Great Northern pfd	63-4	62	62-2
Gulf States Steel	73-2	74-3	73
Houston Oil	73-4	73-4	73-4
Illinois Central	109-4	106-4	106-4
Inspiration	27	27	27
Intl. Comb. Eng.	27-1	26-6	26-5
Intl. Harv.	93	92-4	93
Intl. Mer. Mar. pfd.	41	40-6	40-1
Intl. Nickel	18-5	18-1	18-2
Intl. Paper	49-5	49	46
Invincible Oil	13	12-7	13
Julius Kayser	19-4	18-2	19-2
Kan. City South	31-4	31-2	31-4
Kennecott Copper	48	47-4	47-7
Kelly Springfield	16-5	15	15
Kaystone Tire	3	3	3
Kresge	432	432	432
Lehigh Valley	55	54-5	54-7
Louis & Nash.	98	98	98
Mack Truck	98-7	97-5	97-5
Maxwell "A"	61-4	60-1	60-6
Maxwell "B"	18	17-4	18
May Dept. Stores	98-7	96-4	98-7
Mexican Seaboard	24-3	24	24
Miami	23-1	23-1	23-1
Middlesteles Oil	1-3	1-3	1-3
Midvale Steel	23	23	23
M., St. P. & S.S.M.	33	33	33
Miss. Pacific	20	18-7	20
Miss. Pac. pfd.	64-4	64-1	64-3
Montgomery Ward	36-4	36-1	36-1
Moon Motor	23-4	22-2	23-4
National Enamel	24	22-7	22-7
National Lead	153-4	153	153
Nevada Cons.	14-1	14-1	14-1
Norfolk & West	126-7	126	126-4
North American	30-2	30-2	30-2
Northern Pacific	66	64-4	64-4
N.Y. Central	108-3	108-1	108-1
N.Y., N.H. & Hart.	34-2	34	34-3
N.Y., Ont. & West.	23-2	22-6	23-6
Packard Motor	13	13	13
Pacific Oil	48-4	47-4	47-4
Pan American	64	63-1	63-1
Pan Amer "B"	55-6	53-4	53-6
Pennsylvania R.R.	44-6	44-6	44-6
People's Gas	102-5	102-5	102-5
Pere Marquette	61	60	61
Phillips Pete	33-6	32-2	32-5
Pierce Arrow	10-7	10-4	10-4
Prod. & Ref.	36	34-4	35-4
Pullman Co.	126-4	124-6	125-4
Punta Allegre	64-4	63-6	63-6
Pure Oil	23-4	23-3	23-4
Rail. Steel Spring	132-4	131-4	132-4
Ray Cons.	13-4	13-3	13-4
Reading	62-3	61-7	62
Replogle Steel	12	11-4	11-7
Rep. Iron & Steel	48-6	46-3	48-3
Royal Dutch	41-7	41-3	41-3
Savage Arms	61-0	61-0	61-0
Sears Roebuck	195	164-6	164-6
Shell Union	16-4	16-3	16-4
Sinclair Cons.	17-6	17-2	17-2
Sloss Sheffield	74-4	74-1	74-1
Southern Pacific	64-4	64-1	64-1
Southern Railway	67-6	67-4	67-5
Standard Oil, Cal.	57-5	57	57
Standard Oil, N.J.	36-6	36-4	36-5
Standard Oil, Ind.	37	37	37
Stewart Warner	36	35-1	35-1
Stromberg Carb.	67-0	67	67-4
Studebaker	41	40-4	40-7
Tennessee Copper	8	8	8
Texas Co.	40-3	40-1	40-1
Texas Gulf Sulphur	77-5	77-2	77-4
Texas Pacific R.R.	36-7	36-6	36-6
Texas Pac. C. & O.	3-6	3-5	3-6
Timken Roller	34-7	34-6	34-6
Tobacco Prod.	66-5	66-2	66
Trans. Oil	4-5	4-2	4-4
Union Pacific	139-7	136-5	139-7
United Fruit	214	210	210
U.S. Ind. Alcn.	72-3	70-7	70-7
U.S. Rubber	36-5	35-4	35-4
U.S. Steel	106-4	106-6	105-6
U.S. Smelting	38-4	38-4	38-4
Utah Copper	78	77-6	78
Vanadium	27-1	26-7	26-7
Wabash	43-6	43-1	43-4
Western Union	116-3	115-2	115-2
Westinghouse Elec.	63	62-7	62-7
White Motor	66	65-2	66-2
Willys-Overland	6-4	6-4	6-4
Willys-Overland pfd.	66	66-4	66
Wilson Packing	3-4	3-2	3-4
Woolworth	113-1	112-3	113-4

MONTREAL STOCKS

(Supplied by R. P. Clark & Co., Ltd.)
(All Fractions in Eighths)

	High	Low	Bid
Bell Telephone	134-6	134-5	134-6
Brompton Paper	23	23	23
Can. Cement pfd.	166-6	166-6	166-6
Can. Car Fdy. com.	46-4	46-4	46-4
Can. S.S. com.	13-7	13-7	13-7
Can. S.S. pfd.	47	47	47
Can. Cottons	100	100	100
Can. Converters	76	76	76
Cons. M. & S.	46	46	46
Detroit United	38	38	38
Dominion Bridge	73-7	73-7	73-7
Dominion Canners	35	35	35
Dominion Textile	65	65	65
Lake of Woods Mlg.	150	136	150
Laurentide Co.	93-4	93-4	93-4
National Breweries	57-4	57-4	57-4
Mackay Co.	115	115	115
Atlantic Sugar	13-4	13-4	13-4
Ontario Steel	41	41	41
Howard Smith	50	50	50
Penman's Ltd.	148	148	148
Shawinigan	135-4	135-4	135-4
Spanish River Pulp	168-4	168-4	168-4
Spanish River Pulp pfd.	116-5	116-5	116-5
Steel of Canada	79-4	79-4	79-4
Montreal Power	..	..	178-2
Dominion Glass	..	..	152
Bank of Montreal	..	..	241-5

U. S. LIBERTY BONDS

(Supplied by R. P. Clark & Co., Ltd.)

	Close
Liberty 3½'s	100-24
Liberty 1st 4¼'s	103-04
Liberty 2nd 4¼'s	101-08
Liberty 3rd 4¼'s	102-08
Liberty 4th 4¼'s	102-15
U.S. 4¼'s	106-16

NEW YORK CURB

(Supplied by R. P. Clark & Co., Ltd.)
2 O'CLOCK LIST

Industrials	Bid.	Asked.
Acme Coal	1½	2
Centrifugal	22½	24
Checker Cab	17	20
Durant Del.	16½	16¾
Mesabi	2½	2¾
Stutz	5½	6¼
Radio	4¾	4⅞
Reo	16¼	16½
Tob. Prod. Ex.	3	3½
Un. Profit Shar.	5¼	5¾
Un. Retail Candy	5½	6½
Cities Svc., com.	143	143½
Cities Svc., pfd.	76	76½
Cities Svc., Bkrs.	13¼	13½
Oils		
Carib.	2⅝	2½
Federal	36	41
Glenrock	17	25
Int. Pete.	16⅝	20¼
Marl Mexico	2¼	2⅝
Mexico Oil	12	13
Mutual Oil	10¾	10⅞
Noble Oil	7	8
Pennock	16¼	16½
Ryan Cons.	3⅝	4
Sapulpa	1	2
Salt Cr. Prod.	24¾	25¼
Salt Cr. Cons.	7	7⅝
Wilcox	4⅝	4⅞
Mines		
Ariz. Globe	4	5
Butte & West	13	16
Cal. Jerome	31	33
Cons. Copper	2⅝	2¾
Cresson	3⅛	3⅜
Dolores	35	50
Eureka	6	7
Hecla	9	9⅛
Hollinger	14⅝	14⅞
Howe Sound	2½	2⅝
Ind. Lead	10	11
J. C. Dev.	1	1¼
Kerr Lake	1⅝	2
Mason Valley	1½	1⅝
Ny. Porcupine	5	20
Nipissing	6¼	6¼
Ohio Cop.	1 3-16	1¼
Rey Herc.	18	20
Success	15	25
Teck Hughes	1⅞	1 13-16
Un. Eastern	65	68
Un. Verde	25½	26
Wayne Coal	10	50

VICTORIA EXCHANGE

Mining	Bid	Asked
Boundary Red Mountain	.10	.13
Bowena Copper	..	.10
Consolidated M. & S.	41.00	45.00
Cork Province	.05	.07
Douglas Channel	..	.62
Dunwell Mines	4.50	4.75
Eldorado	..	.46
Glacier Creek	..	.30
Granby	12.00	23.00
Hedley Gold Cobalt	..	.03
Hamlock Creek Placer	..	.50
Hewa Sound	2.75	3.50
Independence	..	.16
Indian Mines	..	.10
International Coal	..	.12½
Nicola Coal	.45	.50
Premier Mines	2.15	2.25
Rufus	..	.16
Sheep Creek Consolidated	..	.06½
Silver Crest Mines	..	.09½
Silveramik	..	.36
Standard Silver Lead	..	.20
Sunloch Mines	.23	..
Surf Inlet Gold	.66	.19
Terminus	..	.35
L. & L. Glacier	..	.12
Amal. Appliance	.35	.50
Oils		
Boundary Bay Oil	..	.00 1-16
Empire Oil	..	.60½
Spartan Oil	..	.06½
Sweetgrass	..	.06½
Trojan Oil	.03½	.06
Utility Oil	..	.04½
B.C. Montana	..	.40½
Miscellaneous		
Alian Theatre pfd.	12.00	..
B.C. Farm. Loan	97.00	..
Canada National Fire	..	45.00
C. P. R.	147.00	153.00
Great West Farm. Loan	..	34.00
Gregory Tire & Rubber	..	1.00
B.C. Marina	..	100.00
Unlisted Stocks		
Lakeview	..	.40

VICTORY AND WAR LOANS

(Supplied by R. P. Clark & Co., Ltd.)

Victory Loan, 5½%—Tax Free. Interest due—	Buy.	Sell.
1927, 1st June and Dec.	102.18	103.18
1933, 1st May and Nov.	104.85	105.85
1937, 1st June and Dec.	107.20	108.20
War Loan, 5%		
1926, 1st June and Dec.	100.20	101.20
1931, 1st April and Oct.	100.85	101.85
1937, 1st Mar. and Sept. (payable New York)	102.40	103.40
Victory Loan, 5½%		
1924, 1st May and Nov.	99.70	100.70
1927, 1st May and Nov.	101.10	102.10
1932, 1st May and Nov.	102.75	103.75
1934, 1st May and Nov.	103.20	104.20
Dominion Loan, 5%		
1938, 15th April and Oct.	99.85	100.85
1943, 15th April and Oct.	101.25	102.25

STERLING EXCHANGE

Buying, $4.45¾; selling, $4.48¾.

WEEKLY BANK CLEARINGS

Victoria bank clearings for the week ending September 18, according to the Victoria Clearing House, totalled $1,990,178, compared to a total of $2,207,642 for the corresponding week last year.

Dow Jones' Averages

(Supplied by R. P. Clark & Co., Ltd.)

Forty leading bonds 90.26, up .06. High low this year 91.32, 86.73. Last year 89.39, 85.77.

Twenty industrials 103.49, up 1.74. High low this year 105.37, 88.33. Last year 105.38, 85.76.

Twenty Rails 89.97, up .57. High low this year 92.65, 79.98. Last year 90.63, 76.78.

Obsidian Spearheads, Centuries Old, Found In City of Bend, Ore.

BEND, Ore., Sept. 18.—Buried on the banks of the Deschutes River perhaps long before the discovery of America, a cache of large spearheads made of obsidian was discovered today when a large boulder was moved from its resting place of centuries within the limits of Bend.

The spearheads apparently had been placed by the maker in a small fissure which faces the river from the east. Articles, approximately 200 in number, were found when a blast was discharged in preparing the ground for pavement.

The obsidian out of which the spearheads, some eight inches in length, were made has been identified as the same as that found in the Newberry crater, 30 miles southeast of Bend. It is believed Indians took pieces of this obsidian to the banks of the Deschutes, making spearheads while camped at the river's edge. Some spearheads had been only partly completed.

Courtenay May Buy Tourist Motor Park

COURTENAY, Sept. 18.—At the last meeting of the City Council, a special committee was appointed to co-operate with members of the Courtenay-Comox Board of Trade concerning the purchase of a tract of land including the tourist auto park. This committee consists of Aldermen Hagarty, Pearse and Cooke. They will also look into the matter of the purchase of some property on the Puntledge River, which includes a beautiful swimming pool, and which, it is hoped, may be saved for the city people.

A letter from the secretary of the Comox Agricultural Society requesting help from the city for the forthcoming fair resulted in a grant of $50.

The electric light system was shown to be making very satisfactory progress and it was decided to extend the system some two and a half miles along the Anderton Road at Comox.

The vexed question of whether or not milk cows should be allowed to run at large within the city is to be decided by plebiscite at the next civic elections.

WHEAT PRICE JUMP HELD TO BE NATURAL

Supposition of Artificial Causes Behind Advance Unfounded, Says Secretary Hoover

WASHINGTON, Sept. 18.—Recent statements that a very substantial rise in the price of wheat is due to artificial causes, were declared by Secretary Hoover today to have no foundation in fact.

"Two things have underlain this advance," the Secretary said in a formal statement.

"First, there are three hundred million bushels less of wheat in the world from this crop than that of last year. Second, increased stability given to Europe by the recent settlement brought about through the activities of the administration have increased buying power and the outlook for consumption.

"The practical effect of all this is shown by the fact that our exports of 35,000,000 bushels in the last six weeks is a substantial increase over last year. There is every reason to believe that these exports will be maintained.

"Prices would probably have gone to higher levels had it not been that the farmer has crowded the market by sending it over 110,000,000 bushels out of this crop, against 88,000,000 bushels for the same period last year. This is no doubt due to his necessities, but it probably brought about lower prices than would otherwise have been the case."

TWO FOREST FIRES NEAR LADYSMITH

Careless Hunter Believed Responsible for Fire in Hills—Second Conflagration Threatens Ranches

LADYSMITH, Sept. 18.—Two bush fires of unknown origin which have broken out in the district, fanned by a brisk westerly wind, have developed into serious conflagrations.

Reports reaching town last evening say the one in the hills back of Ladysmith, near old Camp Five, will be the hardest to extinguish owing to the flames having swept over the logged-off land where the dead and culled trees are dry as tinder. Unless checked, damage to green timber is expected. It is presumed that this fire was started by some careless hunter falling to put out his camp fire.

The other fire, in North Oyster District, near the Yellow Point Road, is worrying the near-by ranchers living close to the Island Highway at this point. Damage to fences and cut firewood has been done. The scarcity of water, general throughout the district, is hampering the efforts of the firefighters.

Many Prizes Donated For Comox Fall Fair

COURTENAY, Sept. 18.—Entries for the Fall Fair are being received at the secretary's office in a very satisfactory manner. A number of special donations have been received, besides some very handsome silver cups. The Royal Bank of Canada is this year offering a beautiful silver trophy for the senior Jersey bull. The Canadian Bank of Commerce is donating a silver cup for the best herd of Jersey cattle; The Comox Argus, a very large and handsome silver challenge cup for women's work; David Spencer & Co., a fine silver trophy for the best Jersey cow, three years old; Layritz, a silver cup for the best collection of fruit; and Thos. Menzies Esq., silver cup for cookery.

The prize list has also been helped by the following recent donations:—City of Courtenay, $50; Hon. Wm. Sloan, $10; A. W. Neill, M.P., $10; (best baby under twelve months); Maikin, Pearson & Co., Ltd., $10; Brackman-Ker Milling Co., $10; Lake of the Woods Milling Co., 100 pounds "Five Roses" flour; Kelly, Douglas & Co., Ltd., five pounds "Nabob" coffee; Quaker Oats Company, two prizes for bread made with Quaker oat flour; Vernon & Buckerfield, a sack of poultry meal; Layritz Nurseries, stock to the value of $5; and Vancouver Milling & Grain Co., goods to the value of $10.

Members of the sports committee for the Fall Fair, Messrs. A. R. England, H. S. Baker, J. Crockett, and J. H. Parkin, met in the secretary's office to make final arrangements for the horse races to be held on Fair Day, Sept. 25. Mr. W. A. Urquhart will be official starter and Messrs. A. B. Dundas and F. G. Liddle will judge the events. Besides a mile flat race open to all comers and a pony race for boys with mounts under fourteen hands high, there will be a jumping competition, a horseback potato race and wrestling on horseback. A special committee consisting of Messrs. Baker, Parkin and Crockett are busy arranging for prizes and other details.

It is estimated that more than 3,000 tons of rubber have been used for soling purposes.

Good quality of elephant tusks often bring $5,000 a ton.

Everest Climb

An Appreciation

(By Captain T. G. Longstaff, M.D., medical officer, Mount Everest Expedition, 1922, in The London Times.)

It is almost impossible for the uninitiated to grasp the full meaning of the Everest dispatches. Nothing short of personal experience of the shattering effects of mere existence at high altitudes due to the increased rate of evaporation and to a supply of oxygen insufficient for the ordinary activities of body and mind, which causes great loss of resistance to cold and fatigue, can enable one to realize either the rigors of this epic contest or the astonishing success that has been achieved—though at so high a cost.

Even to reach the foot of Mount Everest costs a good deal. In 1921 that great pioneer Kellas died at Kampa Dzong, barely half-way, and the whole party were much weakened by illness. In 1922 the writer and one of the climbing party were practically knocked out by the time they reached the foot of the mountain. This year General Bruce and one of the climbing party were crippled by illness which under normal conditions of climate they would easily and quickly have thrown off.

I would like to emphasize the point that in comparison with 1924 the expedition of 1922 was a picnic, as Colonel Strutt (then second in command) has already told the Committee. The rescue of the three Sherpas from the North Col by Norton, Mallory, and Somervell was a grand performance; for sheer mountain skill it cannot be beaten ever. As none of the three expected to come out of it alive they could not possible take Geoffrey Bruce with them, for his local knowledge would be needed to shepherd the expedition home. The rescue problem was so dangerous; to keep the faculties sharp and keen and to force wearied feet always on to the narrow knife edge of safety is indeed the supreme triumph of skill and fortitude. Talk about pulling the whiskers of Death—these folk crawled in through the chinks between the closed teeth. They just managed to accomplish the impossible. Anybody who knows the conditions would assume that after having thrice been driven back by impossible weather in May the only thing left for the Expedition this year was to start for home as soon as they were sufficiently recovered to do so. No one here, from "1922," could imagine that they could "come again." Yet they did.

An Astonishing Feat

You know, of course, that Norton had given the pas to Mallory, and that he and Somervell did all things in agreement and after consultation together. Also, it was always intended that the first ascent should be made with oxygen; but they simply could not get the oxygen carried up, owing to the exhaustion of the Sherpas. For the same reason the climbing parties could only (and, I think, always will only) consist of two climbers.

Norton and Somervell's wonderful climb, to a height equal to the top of Kinchinjanga, proves pretty conclusively that it is possible for some exceptionally qualified mortals to climb to the top of Everest without the aid of oxygen—if they have not been battered to their knees by Everest storms regularly once a week for the preceding month. Of course, it is safer to have oxygen, because with it you can move faster, and therefore shorten your exposure to risks of weather. But some people cannot connect time and space! If you cannot get other people to dump the oxygen for you at 27,000 feet, you must go without it or not go at all.

The first climb has spoken for itself, but rather too modestly for our understanding. If you really knew the conditions and did not know the two men intimately, you could not believe that two "crocks," such as they were, could possibly have made such an astonishing record.

Mallory saw that, owing to the exhaustion of both climbers and porters and to the lateness of the season, oxygen now gave the only chance of success. Geoffrey Bruce, himself a casualty, miraculously produced eight porters. But only two climbers could go, and Irvine was the oxygen expert and in every way the best man available. It is no good anyone telling you that there ought to have been three men; it was not possible, for transport reasons. It was my good luck to know both of them: such splendid fellows!

Somehow that were four hours late in starting; but at 12.50 they were only 500 feet below and only a quarter of a mile away from the summit; Odell reports them moving quickly, therefore the oxygen was working well; nothing could have stopped these two with the goal well in their grasp at long last. It sounds a fair day; probably they were above those clouds that hid them from Odell; how they must have appreciated that view of half the world; it was worth while to them; now they will never grow old, and I am very sure they would not change places with any of us. One can speculate endlessly as to what happened; I hope it was at the top and that they will be found there, sitting in state, and be left in peace. At the time it was impossible to make further search for them. To do so would have been inexcusably rash.

Future Efforts

Of course, Everest will be ascended again, but not very often. The Himalayas are too narrow from North to South there. Everest is too near the plains; the undiluted regime of the monsoon bumps too suddenly against the extreme different climate of the highlands of Tibet; ten thousand devils are continuously contending up there. It is true that if Everest had been built on merely an Alpine scale it would not be a difficult mountain (though it would frequently be much too dangerous to attempt): but as it happens, Everest is not in the Alps; anyone who calls it an easy peak must be very ignorant of mountains. It is an exceptionally dangerous mountain, with a regular death-trap set below the Chang La.

I look forward with great interest to the observations of Major Hingston (this year's naturalist and medical officer), if, indeed, he found time between his professional visits up that infernal ice-gully on the North Col and down again with a blind patient—that's a record, too! Odell's fossil from 27,000 feet is worth its weight in gold; it will revise our views as to the age of Everest; before 1922 anybody who whispered of such a thing from that altitude would have been laughed at, though we did know that the mountain was very young, as mountains go. This find is a just reward for the deadly grind Odell had at the high camps while supporting and backing up the others.

I do not know how to express my admiration sufficiently of this year's Expedition. The organization, the leadership, the mountaineering skill displayed, the grand team-work, and the self sacrifice of individuals for the success of the whole party—and without this team work at all the supporting camps the climbers can do nothing—all seems to me to be perfect. From the nature of the case it will never be possible for any expedition to make sure beforehand of success; the margin of safety is so narrow that absolute success and freedom from accidents must ultimately depend upon luck.

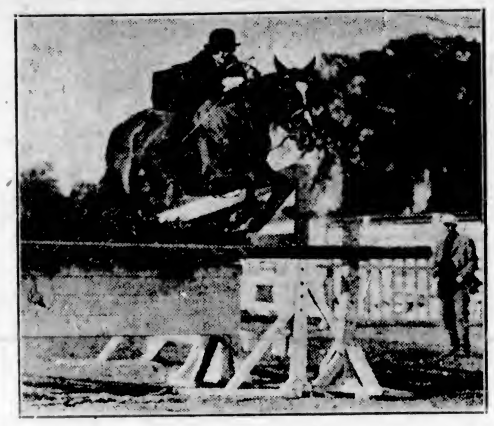

AT THE LONDON FAIR

Miss Marion Beck, only daughter of the Hydro Knight, taking a jump on "Fangtie" at the Western Fair, London, Ontario.

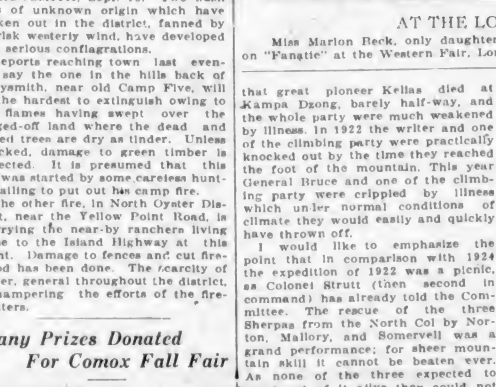

THE Marchioness of Milford Haven and Lady Zian Wernher, daughter of the Grand Duke Michael of Russia, have arrived in New York to attend the polo matches there.

TODAY'S RADIO

Programme of Principal Western Broadcasting Stations

Arranged on Pacific Standard Time—All time p.m. unless indicated.

CFCT (Victoria City Temple), concert programme broadcast by Fletcher Bros.' Music House from their studio, Friday, September 19, at 8 p.m.—First Movement, Spring Sonata for violin and piano (Beethoven), Pauline Hall, violinist; Christopher Wade, pianist. Soprano solos (a), When You and I Were Young, Maggie (Butterfield) (b), Annie Laurie, Edna Mabon. Piano solo, Kammenoi Ostrow (Rubinstein), Lucille Hall. Contralto solos (a), My Wild Irish Rose (Olcott) (b), Valley of Laughter (Sanderson), Gwendolyn Stubbs. Violin solo, Canzonetta (D'Ambrosia), Pauline Hall. Baritone solos (a), Dawn (Curran (b), Rolling Down to Rio (German), Charles Conyers. Soprano solo, One Fine Day (Madame Butterfly), Edna Mabon. Piano solo, Spring Song (Mirovitch), Lucille Hall. Contralto solos (a), Song of Love (Blossom Time) (b) Japanese Love Song (Brahe), Gwendolyn Stubbs. Violin solo, Berceuse (Sammons), Pauline Hall. Soprano solos (a), Silver Ring (Chaminade) (b), I Wonder if the Rose (Bowles), Edna Mabon. Piano solo, Waltz in A Major (Rachmaninoff), Lucille Hall. Bariton solos (a), Kashmiri Song (Finden) (b), Duna (McGill), Charles Conyers. Violin solo, Perpetuo Mobile (Bohm), Pauline Hall. Accompanists, Katheron Conyers and Christopher Wade.

KFOA (455, Seattle) — 12:30-1:30; 3:30-10:00.

KFHR (283, Seattle) — 1:30-3:30; 6:30-7:30.

KGO (312, Oakland)—1:30; 3:00-5:30; 6:45.

KLX (509, Oakland) — 7:00-7:30; 8:00-10:00.

KPO (423, San Francisco)—1:00-2:00; 2:30-3:30; 4:30-5:30.

KFI (469, Los Angeles)—4:45-5:45; 6:45-7:30; 8:00-12:00.

KGW (492, Portland)—12:30; 3:30; 7:30; 8:00-8:30; 10:30-12:00.

KHJ (395, Los Angeles)—12:30-1:15; 2:30-3:30; 6:45-7:30; 8:00-11:00.

CKCD (410, Vancouver, B.C.)—8:30-9:30.

KYW (536, Chicago)—4:30-12:00.

WBAP (476, Fort Worth)—5:30-8:45.

WFAA (476, Dallas)—6:30-7:30.

KFSG (278, Los Angeles)—3:30-5:30; 6:30-7:30; 8:00-10:30.

GERMAN
GOVERNMENT and MUNICIPAL BONDS
(Issued prior to 1919)
Some of these Bonds have at the moment a certain value on the NEW YORK MARKET.
We will be pleased to advise holders to the best of our knowledge. Bring fullest possible particulars of your holdings or the actual bonds.
R. P. CLARK & CO., LTD.
Central Bldg. Victoria, B.C.
Members Chicago Board of Trade, B.C. Bond Dealers' Assn., Victoria Stock Exchange
Phone 5600 Phone 5603

NEW ISSUE
VANCOUVER CITY 5% BONDS
Payable at Victoria and Principal Cities
$320,000 Due July 19, 1939. Price 99.26. Yield 5.07
$415,000 Due July 19, 1964. Price 99.83. Yield 5.01
GILLESPIE, HART & TODD, LTD.
711 Fort Street Phone 2140 Victoria, B.C.

A MUNICIPAL BOND
is a sound investment for your savings and will pay you about double the return of a Savings Account.
Call in for particulars, or phone and we will send you our list.
British Columbia Bond Corporation, Ltd.
Successors to Stock and Bond Dept. of the British-American Bond Corpn., Ltd.
Established 1901
722 Fort Street. Direct Private Wires to All Eastern Exchanges. Phones 348-349

These Bonds May Be Registered
We Own and Offer
$25,000 BELGO-CANADIAN PAPER CO., LTD.
Price 98 and Accrued Interest
Yield 6.18. Maturity July 1, 1943
We are pleased to recommend the purchase of above bonds as a very sound and profitable investment. The annual output of the company for the four fiscal years ended August 31, 1922, was 65,303 tons, and the net annual earnings for the same period was $1,742,570.
For the eight months of current fiscal year (September 22 to April, 1923, inclusive) the output was 90,000 tons, and net earnings, $1,989,054.
Further particulars furnished immediately upon request.
R. F. CASTLE
Mgr. Bond Department
Pemberton & Son
625 FORT STREET
PHONE 78

British Income Tax
We can assist British residents abroad to reclaim British Income Tax deductions.
NO SAVINGS—NO CHARGE
GILLESPIE, HART & TODD, LTD.

C. M. BRYANT
(A.R.S.M. Eng.)
Consulting Mining Engineer
503 Campbell Bldg., Victoria, B.C.
Terms Moderate

HEADQUARTERS FOR
DUNWELL
and
GLACIER CREEK
Stocks
Call in for latest news of developments
STEWART LAND CO., LIMITED
101 Pemberton Building

Northern Electric - PEANUT -Tube
4·50
It reaches out to far distant stations and brings in the messages strong and clear as a bell—truly "The long arm of Radio"
Sold by all Reputable Dealers 1

E. G. Prior & Co. Limited
Corner Johnson and Government Streets Victoria
Wholesale and Retail Distributors for Northern Electric Radio Supplies for Vancouver Island

Now's the Time to Protect Your Roof
Roofing that is FIRE-RESISTING, ACID PROOF, GAS PROOF and practically INDESTRUCTIBLE. Such qualities are found in
"Barbados" and "Premier" Roofings
Both carried in one, two and three-ply. Buy now while the weather is good.
Hickman Tye Hardware Co., Ltd.
Store Phone 59 554-556 YATES STREET Office Phone 2043

Marine and Transportation

RAILWAY CHIEFS MAY VISIT CITY

Mr. H. E. Bryam, President, and Directors of Chicago, Milwaukee & St. Paul Railway, Are Coming to Coast

MR. P. ROCKEFELLER IS ALSO WITH PARTY

Are on Tour of Inspection—Will Arrive in Seattle September 25, and May Come Here on Short Visit

Mr. H. E. Byram, president of the Chicago, Milwaukee & St. Paul Railway; Mr. Percy Rockefeller, one of the directors, and nephew of Mr. John D. Rockefeller; Mr. Earling, vice-president of the same line, and several other directors and company officials will most likely pay Victoria a visit the latter part of this month, it was learned in an interview with Mr. F. M. Dudley, attorney for the Chicago, Milwaukee & St. Paul Railway, who was a visitor in the city today.

Mr. Dudley stated that the party would arrive at Seattle from Chicago on September 25 and would in all probability visit Victoria. Mr. Earling, the vice-president, is a frequent visitor to Victoria, his headquarters being in Shanghai, while Mr. Byram has visited this city three times during the past six months.

The party is on a tour of inspection and a special train is carrying them over a comprehensive itinerary, which not only includes all the large centres along the Chicago, Milwaukee & St. Paul line but also many of the branch lines.

It is understood that special attention will be given the Othello link on the electrified route with a view to electrifying this section, the only link that remains to be electrified in the mountain region.

Mr. Byram and party are coming straight from the railway and steamship conference, which is being held at Chicago in an effort to readjust and lower the westbound freight rates in an attempt to eliminate the number of empties that have to be hauled to this coast to take back freight to the Eastern states. It is a movement to secure closer co-operation between shippers and railwaymen, which will also increase shipping on this coast to a large extant, especially in the intercoastal services.

STRONG VOLUNTEER FORCE IN SHANGHAI

AMERICAN CONSUL TELLS OF ORGANIZATION

Chinese Have Wholesome Respect for Foreigner, He Says—Col. Cheney Gives Same Opinion

That the foreign section of Shanghai is in no danger from the warfare that is being carried on just outside that city, was the opinion expressed by Mr. John Kries, American Consul at Shanghai, who returned from the Far East aboard the President Jefferson yesterday afternoon. Mr. Kries is en route to Washington to report to duty.

"The Chinese have a wholesome respect for the foreigners, and especially the volunteer force, which is one of the finest organizations in that city," and went on to say that the opposing forces are not out to capture the city of Shanghai as known by the foreign element, but that they are fighting for the control of the Chinese city of Shanghai, which is divided from the foreign section by a high battlework wall. "Of coures, one can quite understand a stray shell falling in the foreign section," he said, "but this would not be done intentionally."

Volunteer Force

"The volunteer force, which is commanded by a Britisher, Major Gordon, is an exceptionally fine force of all ex-service men, who saw active service during the Great War. They are efficient and well equipped. They total some 3,000 men, and comprise a machine gun corps, British and American artillery with field pieces, armored cars and other up-to-date equipment. The Chinese have a wholesome respect for this force, and there is little fear of the volunteers being called out. Just before leaving, they were called out for training at a minute's notice, and although I did not take note of the time, I might say that they were on the field and in their respective companies in remarkable time. They have a well organized telephone system by which the entire force can be organised within a few hours."

No Fear for Foreigners

That there is no fear of the opposing forces attacking the foreign element is further substantiated in the fear of those forces of foreign intervention. Gun boats are in the harbor, and other warships could reach the port within forty-eight hours of notice.

Other passengers of authority gave the same impressions regarding the warfare in China, Col. Sherwood A. Cheney stated that there was no fear for the foreigners in Peking. Col. Cheney is returning to Washington to report for duty after three years as military attache of the American legation at Peking. He was in charge of the American transports in Europe during the Great War.

He stated that Wu Pei Fu could muster some eighty thousand troops to fight for the control of the Peking Government. At the same time, however, Chang Tso-Lin could muster a similar force in an attempt to secure the control of the city. No one can predict the outcome of the struggle, but in the event of Chang Tso-Lin securing control, it will mean a complete reorganization and changing of the personnel of the Government, with Chang Tso-Lin probably as the leader.

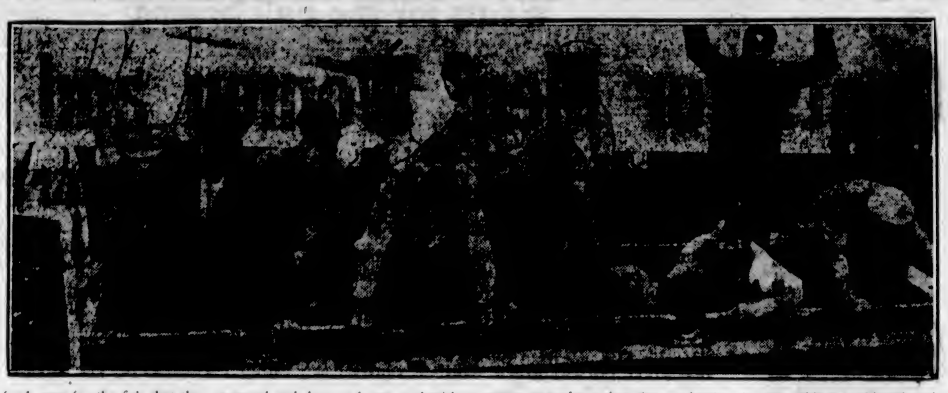

Without food, save for the fish that they captured and devoured raw, and without water, save for a few drops of rain, six men, thirst maddened and starving, tossed about on a raft for six days. They were picked up 350 miles off the Atlantic Coast by the steamer Southern Cross. Their schooner was wrecked by the recent hurricane.

LUXURY TAX HITS AMERICAN EXPORT

TRADE COMMISSIONER TELLS OF JAPANESE 100 PER CENT TAX

Will Affect Exporting of Raisins, Dried Fruits and Canned Goods—Lumber Market Will Improve

"The transpacific business will be seriously hit by the new Japanese luxury tax that has been enforced by the present Government," stated Mr. E. Babbitt, assistant trade commissioner for America to Japan, who returned from the Orient yesterday afternoon aboard the President Jefferson. He is en route to San Francisco, from where he will go to Australia to assume the post of trade commissioner there for the United States.

Mr. Babbitt denied the report that the 100 per cent tax had been imposed purely in an effort to oust the foreign element out of Japan. "There is no doubt that foodstuffs are affected severely, but I understand that the tax is to be revised on a scientific basis, amending many of the clauses that affect the importation of foodstuffs. At present it is not on a scientific basis."

He went on to say that the tax would affect the exporting of raisins, dried fruit and many other Pacific Coast products and that a falling off would soon be noticed in these shipments to Japan. Canned goods are also hit hard by the new tax, he continued.

Speaking of the lumber market, he stated: "I expect to see lumber business pick up steadily now. The Government has 120,000,000 feet of lumber to dispose of first. They are placing this on the market through three big firms, the Mitsu, the Mitsui Bishi Company and the Susuki Company. Only 70,000,000 feet of this lumber, however, is of use to builders as most of it has been exposed to the weather and has become weather-stained and rotted. As soon as this lumber has been disposed of I expect that lumber orders will increase from Japan. There certainly is one advantage in connection with the Government sale of this lumber, and that is the selling of it at half of what was paid for it. In this manner the entire country pays for the reconstruction of the two devastated cities."

SHIPPING INFORMATION

TIDES AT VICTORIA SEPTEMBER

Day	Time. H. M.	Ht. Ft.	Time. H. M.	Ht. Ft.	Time. H. M.	Ht. Ft.	Time. H. M.	Ht. Ft.
1 ..	3:10	7.3	10:12	3.3	16:39	7.4	22:54	4.7
2 ..	4:00	7.3	11:02	3.2	17:21	7.2	23:49	5.3
3 ..	9:43	7.0	11:41	3.1	17:57	7.1	.....	.....
4 ..	0:40	3.8	7:24	5.8	13:19	3.4	18:33	7.0
5 ..	1:47	5.2	8:37	6.5	13:59	6.1	19:21	6.1
6 ..	2:35	6.3	9:31	6.9	14:35	6.8	20:09	5.2
7 ..	3:20	6.4	.....	.....	.....	.....	20:34	5.5
8 ..	4:48	5.1	14:46	3.2	19:38	7.2	21:23	5.3
9 ..	9:43	3.1	11:03	7.4	17:49	7.1	23:23	5.1
10 ..	9:23	3.1	12:10	7.4	12:39	4.7	.....	.....
11 ..	0:21	3.0	7:34	2.2	14:30	7.9	19:33	5.1
12 ..	0:03	7.9	9:10	3.0	14:00	7.3	19:38	5.4
13 ..	1:23	7.7	9:23	3.1	15:22	7.6	21:19	4.9
14 ..	2:32	7.5	10:23	3.7	16:24	7.3	22:04	4.5
15 ..	3:43	7.3	10:10	4.3	16:10	7.7	22:45	3.9
16 ..	4:37	8.9	10:47	2.9	18:10	7.7	23:42	3.7
17 ..	5:13	6.7	11:32	2.7	19:12	7.7	.....	.....
18 ..	0:24	3.5	7:39	6.8	13:02	6.3	17:40	7.5
19 ..	1:22	3.4	.....	.....	.....	.....	18:34	7.8
20 ..	2:22	3.3	.....	.....	.....	.....	17:23	7.6
21 ..	3:17	3.3	14:06	7.4	18:24	7.8	17:30	7.4
22 ..	4:59	3.2	14:18	7.5	.....	.....	.....	.....
23 ..	4:53	3.2	14:38	7.9	.....	.....	.....	.....
24 ..	5:47	3.3	14:48	7.4	19:18	8.3	23:28	7.9
25 ..	6:33	3.5	12:18	7.0	19:12	8.2	.....	.....
26 ..	0:22	7.1	7:18	3.2	14:09	7.4	19:33	9.7
27 ..	1:13	7.3	7:58	3.3	14:38	7.5	20:13	4.3
28 ..	2:02	7.4	8:38	3.4	14:43	7.8	21:01	4.3
29 ..	2:53	7.5	9:13	4.0	15:12	7.7	21:43	3.5
30 ..	3:46	7.4	9:36	4.5	15:48	7.6	22:39	2.9

The time used is Pacific Standard for the 120th Meridian west. It is counted from 0 to 24 hours from midnight to midnight. The figures for height serve to distinguish High Water from Low Water. Where blanks occur in the tables the tide rises or falls continuously during two successive tidal periods without turning.

The Height is in feet and tenths of a foot above the average level of lower Low Water.

Esquimalt—To find the depth of water on the sill of the drydock at any time add 15.8 feet to the height of High Water as above given.

SUNRISE AND SUNSET SEPTEMBER

Time of Sunrise and Sunset (Pacific Standard Time), at Victoria, B.C., for the month of September, 1924.

	Sunrise	Sunset		Sunrise	Sunset
1	5:30	6:48	16	5:51	6:19
2	5:31	6:46	17	5:52	6:16
3	5:33	6:44	18	5:54	6:13
4	5:34	6:40	19	5:55	6:10
5	5:36	6:43	20	5:56	6:17
6	5:37	6:41	21	5:58	6:14
7	5:38	6:44	22	5:59	6:12
8	5:40	6:42	23	6:00	6:10
9	5:41	6:40	24	6:01	6:24
10	5:43	6:33	25	6:03	6:00
11	5:44	6:36	26	6:03	5:04
12	5:45	6:34	27	5:59	5:00
13	5:47	6:32	28	6:02	5:00
14	5:48	6:30	29	6:00	5:04
15	5:50	6:28	30	6:10	5:00

The Meteorological Observatory, Gonzales Heights, Victoria, B.C.

TRANSPACIFIC MAILS SEPTEMBER, 1924

China and Japan

Empress of Australia—Mails close Sept. 21, 4 p.m. Due at Yokohama, Sept. 28; Shanghai, Sept. 31; Hong Kong, Oct. 1.

President Jefferson—Mails close Sept. 17, 4 p.m. Due at Yokohama, Sept. 29; Shanghai, Oct. 4; Hong Kong, Oct. 6.

Tatthybius—Mails close Sept. 18, 9:30 a.m. Due at Yokohama, Oct. 3.

Empress of Asia—Mails close Sept. 20, 4 p.m. Due at Yokohama, Oct. 6; Shanghai, Oct. 12; Hong Kong, Oct. 14.

President Grant—Mails close Sept. 30, 4 p.m. Due at Yokohama, Oct. 11; Shanghai, Oct. 18; Hong Kong, Oct. 20.

Australia and New Zealand

Tahiti—Mails close Sept. 7, 4 p.m. Via San Francisco. Due at Wellington, Sept. 29; Sydney, Oct. 4.

Sierra—Mails close Sept. 13, 4 p.m. Via San Francisco. Due at Sydney, Oct. 7.

Niagara—Mails close Sept. 14, 4 p.m. Direct. Due at Auckland, Oct. 14; Sydney, Oct. 19.

Heat rays are lost at about 250 fathoms deep in the water.

HAS NO NEED FOR PASSPORT WHERE HE IS GONE NOW

"Where is your passport picture?" asked an immigration officer of a Chinaman aboard the Blue Funnel liner Talthybius yesterday morning.

"No need picture; never come back," was the answer the officer got.

Little did the Chinaman know how true his words were at the time. Fifteen minutes later he went to his bunk to lay down and have a rest. He died there within a few minutes of heart failure. The body was taken on to China aboard the Tyndareus. It will be "pickled," as the Chinese term it, for burial in Chinese soil.

EMINENT MEDICAL MAN ON NIAGARA

SIR HENRY LINDO FERGUSON TO PASS THROUGH VICTORIA

Has Contributed Largely to Advancement of Medical Science—Many Passengers on Liner

Most conspicuous among the many prominent passengers who will debark here from the Canadian-Australasian liner Niagara this morning is Sir Hanry Lindo Ferguson, a prominent medical man of New Zealand. Sir Henry has contributed much to the advancement of medical science as Professor of Ophthalmology and Dean of the Medical Faculty, at the University of Otago at Dunedin, New Zealand.

He was made Companion of the Order of St. Michael and St. George in 1918 following his medical efforts in Dublin, and is also Master of Arts and Doctor of Medicine. He is also a Fellow of the Royal College of Surgeons.

The Niagara has a large passenger list and an unusually large shipment of Hawaiian pineapples this trip.

The pinsapple shipment is reported to be the largest this season, and according to advice received will be followed by another large consignment on the Makura. The pineapple and sugar crop in the Hawaiian Islands this year is reported to be the biggest crop that the Islands have experienced for some years.

There are 250 saloon passengers aboard the Niagara, including many prominent people. Latest reports received from the liner are to the effect that there are over 400 passengers on board, the first report being somewhat conservative. Many embarked at Honolulu, and this helped to swell the list to such an extent. On the outward trip the list will exceed 600. Many Australians are beginning to return from their visit to the British Empire Exhibition at Wembley Park, outside of London.

JAPAN IS BUYING CANADIAN CATTLE

Sixty Head of Cattle Will Leave for Japan on Canadian Spinner When She Sails September 27

When the Canadian Government Merchant Marine steamer Canadian Spinner sails from this port for the Orient September 27, she will have on board 60 head of high-grade cattle from the farms of Alberta.

Recently officials of the Albertan government toured Japan, interesting the cattle men of the little islands in purebred stock. As a result of that visit regular shipments of cattle are to be made from Alberta to Japan about every six weeks or two months until next Summer.

The 60 head to be moved on the Canadian Spinner will arrive here this week and will rest before being loaded on the steamer.

Private interests in Japan are taking the stock that is being shipped from Canada.

Another attempt is being made to broaden Canada's meat markets by interesting Central Europe in this commodity.

It is planned to have the shipments go forward from Canada in refrigerator ships and exports will be made not only from the Atlantic coast ports, but also from this port. Steamer lines are now arranging to co-operate in the movement.

The Canadian Transporter is reported due here from the United Kingdom on September 21. She has a large cargo, including advance Christmas shipments of liquor. There are 300 tons of cargo on board for discharge here.

HEMORRHOIDS
Do not suffer another day with Itching, Bleeding, or Protruding Piles or Hemorrhoids. No surgical operation required. Dr. Chase's Ointment will relieve you at once and afford lasting benefit. 60c a box; all dealers, or Edmanson, Bates & Co., Limited, Toronto. Sample box free.

HONG KONG HELPED BY CANTON TIE-UP

ADMIRAL LINE OFFICIAL RETURNS ON HOME LEAVE

Shameen Strike and Unsettled Conditions Divert Shipping From Canton to Hong Kong

"Hong Kong is directly benefiting from the recent Shamsen strike in the international colony and the unsettled conditions now prevalent in China, which has tied up the port of Canton," stated Mr. E. F. O'Connor, assistant general agent for the Admiral Oriental Line and Dollar Steamship Company at Hong Kong, who returned from the Orient for his first home leave in four years, aboard the President Jefferson yesterday.

"All the Chinese servants went on strike in the international colony as a result of a new regulation regarding the admitting of new Chinese into the colony. No sooner was the strike settled than warfare started around Shanghai and Peking, with the result that the port of Canton has been practically tied up. Hong Kong is one of the largest transshipping ports in China and is directly benefiting by Canton's misfortuns," Mr. O'Connor stated.

"The unsettled conditions, however, are certainly creating general business depression throughout China," he went on to say. "The British-American Tobacco Company, for instance, is unable to send its men into the interior, while other big concerns are likewise affected."

Mr. O'Connor will return to his position in January, going by way of one of the United States Shipping Board liners out of San Francisco. Mr. O'Connor was a journalist before going into the steamship business.

Canada's Latest Loan Oversubscribed in Day

NEW YORK, Sept. 18.—The portion of the Canadian Government's $200,000,000 new financing, amounting to $90,000,000, which was offered in the United States, was oversubscribed this morning. The Chase Securities Corporation, which headed the banking syndicate, announced shortly before noon that the books had been closed, the amount having been very heavily oversubscribed.

The new Canadian Government notes bear interest at four per cent.

TALTHYBIUS TAKES OUT PRIZE CATTLE

WORLD'S CHAMPION HOLSTEIN BOUGHT BY OSAKA COMPANY

One Heifer Bought for $3,000—Is the Largest Shipment of Animals Consigned to Japan

Royeroft Sergie Walker, the six-year-old Holstein-Friesan, weighing 3,000 pounds and holding the world championship for production of milk and butterfat, well known in the Canadian dairy world for her record of performance, bid farewell to Canada this morning, when she left these shores in company with six other head of cattle for Osaka, aboard the Blue Funnel liner, Talthybius.

Sergie, world champion Holstein, was owned by the Raymondale Farm at Vaudreuil, Quebec, until a few days ago when she was purchased for the T. Shikata Company, of Osaka, Japan, by one of their representatives, Mr. Keitaro Mukai, who arrived here on the Empress of Canada a few weeks ago and went East to purchase stock.

Mr. Mukai also purchased, while in the East, a champion bull, three heifers and two cows. This stock was send West over the Canadian Pacific lines and loaded aboard the Talthybius this morning.

One of the heifers in the shipment was bought from Senator J. M. Hackney, of Minneapolis, for $3,000, and loaded at Seattle with another animal of the same breed from the Carnation Company.

In addition to this shipment there were two sheep, two pigs, seven prize chickens, and five airedales and wire-haired terriers bought in Canada, all for the same destination in Japan. This is the biggest shipment of animals that has ever been taken to Japan, Mr. Mukai stated that Holstein cattle were best suited to Japan because they could feed on hay. Japan, he said, had no natural feed.

Ocean and Coastwise Movements

WIRELESS REPORT

Estevan, 8 P.M.

Cecilo, Everett for San Francisco, 245 miles from Everett.

Daniel S. Hamlon, Grays Harbor for San Pedro, 27 miles from Grays Harbor.

El Segundo, Richmond for Port Wells, 125 miles from Port Wells.

Charles R. McCormick, Tacoma for New York, 270 miles from Tacoma.

Griffdu, Astoria for Coos Bay, 45 miles from Astoria.

D. G. Schofield, Port Wells for San Pedro, 778 miles from San Pedro.

M. V. Oregon, Seattle for Rose Inlet, 140 miles from Seattle.

Thomas Crowley, San Francisco for Everett, 250 miles from San Francisco.

Admiral Scheley, Portland for San Francisco, 262 miles from San Francisco.

John C. Kirkpatrick, Everett for San Francisco, 341 miles from San Francisco.

Griffoo, towing Riversdale, Ladysmith for Anyox, 520 miles from Anyox.

Kewanee, Edmonds for Avon, 461 miles from Edmonds.

Nebesna, Latoosh for Seattle, 220 miles from Seattle.

WEATHER REPORT

Estevan—Clear; northwest, thirty miles an hour; 29.90; 52; sea rough.

Point Grey—Cloudy; light southeast; 29.80; 60; light swell.

Alert Bay—Rain; light northwest; 30.02; 61; sea rough.

Digby Island—Part cloudy; calm; 30.15; 52; sea smooth.

Cape Lazo—Clear; fresh northwest; 29.80; 50; sea choppy.

SHIPS TO BERTH

(Times Subject to Change)

Niagara, due from Antipodes at 6 o'clock this morning.

Dorothy Alexander, due 7 o'clock Friday morning, outbound for California.

Emma Alexander, due 7 o'clock Sunday morning, outbound for California.

Yuri Maru, due September 20 to load 300,000 feet of lumber for Atlantic coast.

Gyokoh Maru, due September 30 to load 110,000 feet of lumber.

C.G.M.M. MOVEMENTS

Canadian Planter, Sept. 8, left Point Kembla for Victoria.

Canadian Farmer, Sept. 13, 6 p.m., left Ocean Falls.

Canadian Scottish, Aug. 18, arrived Vancouver.

Canadian Prospector, Aug. 30, left Chinwanton for Victoria.

Canadian Winner, Sept. 14, left Quebec.

Canadian Skirmisher, Sept. 15, left Tacoma for United Kingdom.

Canadian Freighter, Sept. 13, left Glasgow for Victoria.

Canadian Highlander, Sept. 13, arrived Cornerbroo, Newfoundland.

Canadian Volunteer, Sept. 15, left San Francisco for Victoria.

Canadian Transporter, Sept. 4, left Panama Canal.

Canadian Rover, Sept. 11, arrived Vancouver.

Canadian Trooper, Sept. 11, left Astoria for San Pedro.

Canadian Importer, Aug. 20, left Victoria for Australia.

Canadian Inventor, Sept. 14, left Victoria for Quebec.

Canadian Observer, Sept. 15, left Nanaimo for Powell River.

Canadian Coaster, Sept. 8, 9 p.m., left Panama Canal for Victoria.

Canadian Spinner, Sept. 16, arrived Vancouver.

SHIPPING CALENDAR

To Arrive

Niagara, Australia, Sept. 19.
President Grant, Orient, Sept. 19.
President Jackson, Orient, Sept. 24.
Empress of Asia, Orient, Sept. 25.
Yokohama Maru, Orient, Sept. 27.
Empress of Canada, Orient, Sept. 29.
President Madison, Orient, Oct. 1.
Makura, Australia, Oct. 17.
Empress of Russia, Orient, Oct. 12.
President McKinley, Orient, Oct. 12.

To Sail

Shidzuoka Maru, Orient, Sept. 21.
Niagara, Australia, Sept. 24.
Manila Maru, Orient, Sept. 25.
Empress of Asia, Orient, Sept. 26.
Empress of Canada, Orient, Oct. 9.
Africa Maru, Orient, Oct. 11.
Makura, Australia, Oct. 22.
Empress of Russia, Orient, Oct. 23.
Arizona Maru, Orient, Oct. 24.

COASTWISE SAILINGS

To Vancouver

C.P.R. Vessels—2:15 p.m. and 11:45 p.m. daily.

To Seattle

C.P.R. Vessels—4:30 p.m. daily.
SS. Sol Duc—10:15 a.m., daily, except Sundays (via Port Angeles).

To Port Angeles

SS. Sol Duc—10:15 a.m. daily, except Sundays.

To West Coast

SS. Princess Maquinna—11:00 p.m., on 1st, 10th and 20th of each month.

To Alaska

C.P.R. Vessels—11 p.m. on July 25 and 30, and August 5 and 8.

To Gulf Islands

Island Princess—7:15 a.m. on Mondays, Thursdays and Saturdays. (Automobiles carried on all but Gulf Islands route.)

DEVIL KILLED BY LINER GRANT

Chinese Sampan Trailed by Spirit Meets Disaster in Attempt to Effect Work of Destruction

LINER RUNS DOWN NATIVE CRAFT

Many Prominent Passengers on Liner That Docked Yesterday—Much Cargo Also on Board

How the President Grant succeeded in destroying a devil which was supposed to be trailing behind a Chinese sampan in Hong Kong harbor, was told by officers aboard the Admiral Oriental liner when she docked from the Orient yesterday afternoon.

The destruction of the devil ended in disaster to the sampan, but the Chinese crew is satisfied that the devil will no longer pursue them.

It is the custom of Chinese if they think that a devil is pursuing them to cross the bow of some steamer so as the bow of the liner will cut the devil away from the stern of the sampan. The trouble on this occasion, however, was that the sampan was not traveling fast enough, with the result that the President Grant cut the boat amidships, giving the crew of seven a cold bath. A boat was lowered and all were saved.

The President Grant was also in collision with a naval tug while at Manila. Little damage was done to the liner, although the tug will have to have considerable repairs.

A list of some 300 passengers was brought in on the President Grant. There were 140 saloon passengers and 160 steerage passengers.

Prominent Passengers

Prominent among the passengers on board were Mr. William Holt Gale, ex-American Consul at Hong Kong, who has been transferred to Amsterdam, accompanied by his wife; Mr. Roy Barto, general superintendent of the Cadawallader Gibson Company at Manila, accompanied by his wife and family; Mr. E. F. O'Connor, assistant general agent for the Admiral Oriental line and Dollar Steamship Company at Hong Kong, returning to his home on a vacation; Mr. D. A. Proudfoot, of the Robert Dollar Company, at Shanghai; Mr. John Kries, of the consular staff at Shanghai; Colonel E. S. Cheney, military attache of the American Embassy at Peking; Mr. F. H. Kirchoff, assistant general manager of the Columbia Pacific Shipping Company; Mr. K. N. Yamamoto, exporter and importer, of New York; Mrs. E. P. Jones, of Seattle; Miss Dorothy Kelly, well-known actress and dancer, who has just completed a contract with one of the leading cabarets in Shanghai, and is en route to join an operatic company at San Francisco; and Mr. E. Babbitt, acting Trade Commissioner for the United States at Tokio, en route to Australia to take over the post of Trade Commissioner there.

There were some 3,000 tons of cargo on board the Grant. Included in this were 600 tons of bulk peanut oil, 300 bales of silk, 500 tons of tea and a large shipment of hemp.

Chinese Students

Some 100 tons of cargo and seventy bags of mail were put off here. Five first class passengers debarked at Victoria, while twenty Chinese steerage also got off here. There was a party of sixty-two Chinese students on board, en route to universities in nearly every state of America. Some are destined for agricultural colleges, while others are going to study mechanics and technology. They are the last of the Chinese students from China en route to American colleges to commence the Fall term.

DOROTHY ALEXANDER LEAVING FOR SOUTH

Emma Alexander Docked From California Last Night—Many Victorians Going South

Many Victorians will sail for California on the Admiral liner Dorothy Alexander, which sails from here at 9 o'clock this morning. Bookings have been heavy for the past few weeks and the vessel is once again taking out a large passenger list.

The Emma Alexander, of the same line, arrived from the South at 11:15 o'clock last night, with a list of 300 passengers. Seventy debarked here. On her outward trip on Sunday the Emma will also take out a big list.

Those embarking here include: Mrs. Emma Siveriz, Mrs. Gertrude Bill, Miss Gertrude Bill, Miss Muriel Bill, Masters Cyril and Fred Bill, Mr. William Cooper, Mr. W. H. Davis and wife, Mr. G. A. Mendie and wife, Mr. H. F. Lucas and wife, Miss Amy Gordon, Mr. F. J. Maclachlan, Miss A. C. Mason, Miss G. M. Milley and Mr. and Mrs. F. C. Powell.

Some 125 passengers will embark here. The majority of them, however, are from the Mainland. The total list will be some 300.

Chestnut trees were first discovered in the Mediterranean.

SS. DORIC FROM MONTREAL DAYLIGHT, SEPTEMBER 27

Passengers for the White Star Line steamer Doric, sailing from Montreal at dawn, Saturday, September 27, should leave on the Canadian National Railways Continental Limited, 9:50 p.m. from Vancouver, Sunday, September 21.

This train carries all-steel standard and tourist sleeping and dining cars, drawing room, compartment, library, observation cars with radio, and runs through to Montreal, arriving 9:55 a.m., September 26. Baggage may be checked through to steamer from Victoria.

As steamer sails at daybreak, passengers embark during the evening of September 26, thus eliminating hotel expense in Montreal.

Reservations for both steamer and train may be made at Canadian National Railways, City Ticket Office, 911 Government Street.

When You Go To SAN FRANCISCO STOP AT THE HOTEL STEWART
On Geary Street, just off Union Square, close to best stores, cafes, theatres. Good accommodations at moderate rates. Best known meals in United States. Breakfast 50c, 60c, 75c; Lunch 65c (Sundays 75c); Dinner $1 (Sundays $1.25). Municipal car passes door. Stewart Bus meets trains and steamers. Advisable to make reservations in advance of arrival.

NEW YORK VIA PANAMA CANAL & HAVANA
ON THE LARGE FAST COMFORTABLE STEAMERS
FINLAND - KROONLAND MANCHURIA
Sailings from San Francisco
Oct. 11-Oct. 25-Nov. 8
"Comfort With Economy"
You arrive in New York rested after fifteen glorious days at sea.
616 Second Avenue, Seattle or any Authorized Steamship Agent
PANAMA PACIFIC LINE

Honolulu • Australia • Samoa
"SYDNEY SHORT LINE"
U.S. Mail and Express Steamers, SIERRA, SONOMA, VENTURA, 10,000 tons disp. Rated Lloyd's 100A1. Sailings from San Francisco, Oct. 7, 28, Nov. 18, Dec. 9, and every 21 days. HONOLULU and ret., 1st cl., $220; SYDNEY and ret., 1st cl., $365; ROUND THE WORLD, 1st cl., $1,300. Book now.
OCEANIC STEAMSHIP CO.
2 Pine St., San Francisco. Send for picture folder.

Union SS. Co. of B.C., Ltd.
Regular Sailings from Vancouver to all East Coast and Mainland points, logging camps and canneries as far as Prince Rupert and Anyox.
For detailed information apply
GEO. McGREGOR, Agent
Telphone 1925 No. 1 Belmont House

CANADIAN PACIFIC
SAILINGS TO EUROPE
MAKE RESERVATIONS NOW
FROM MONTREAL
To Cherbourg-Southampton-Antwerp
Oct. 4, Oct. 25 ..... Melita
Oct. 23 Nov. 13 ..... Minnedosa
To Liverpool
Oct. 3 Oct. 31 ..... Montrose
Oct. 13 Nov. 7 ..... Montclare
Oct. 24, Nov. 21 ..... Montcalm
To Belfast-Glasgow
Oct. 3 Nov. 8 ..... Montreal
Oct. 10, Nov. 12 ..... Melagama
Oct. 22, Nov. 26 ..... Marloch
FROM QUEBEC
To Belfast-Glasgow
Oct. 9 ..... Montlaurier
To Cherbourg-Southampton-Hamburg
Oct. 9 ..... Empress of France
Oct. 23 ..... Empress of Scotland
To Liverpool
Oct. 17 ..... Montnayal
Nov. 14 ..... Montlaurier
Apply to Agents everywhere or J. J. FORSTER, Gen. Agt., C.P.R. Station, Vancouver, Telephone Seymour 3449, Can. Pac. Ry., Traffic Agents.

CANADIAN NATIONAL RAILWAYS
Cowichan Lake
Direct Service (Daily Except Sunday) via
SOOKE HARBOR
SOOKE RIVER CANYON
SHAWNIGAN LAKE
COWICHAN FALLS
Lv. Victoria ..... 8:30 A.M.
Arr. Cowichan Lake, 12:10 Noon
Lv. Cowichan Lake ..... 1:20 P.M.
Arr. Victoria ..... 5:00 P.M.
Depot, Point Ellice, Phone 4479
City Ticket Office
911 Government St., Phone 1242

The Finest Port Wine Produced
KOPKE'S
World-Famed
"VICTORIA"
Established 1638
Entirely British Owned
On Sale at All Government Liquor Stores
C. N. Kopke & Co., Ltd. London, Paris, Oporto Etc.
This advertisement is not published or displayed by the Liquor Control Board or by the Government of British Columbia.

After-Eating Distress
and all forms of stomach trouble, such as gas, pains, acid, sour, burning stomach, are all relieved in two minutes by taking Jo-To. Jo-To sold by all druggists. (Adv.)

METCHOSIN FAIR IS GREAT SUCCESS

COLWOOD FUNCTION OPENED BY LIEUTENANT-GOVERNOR

Prizes for Dry Farming and Goat Breeding Offered by His Honor—List of Awards Announced

COLWOOD, Sept. 18.—The various committees of the Metchosin and District Fall Fair, held on Wednesday, have every reason to be proud of their efforts. The large hall at Colwood was well filled with a wonderful array of exhibits.

Mr. C. E. Whitney-Griffiths, president of the Farmers' Institute, introduced His Honor the Lieutenant-Governor, who had kindly come to open the fair. His honor expressed a great deal of pleasure at being present and remarked upon the wonderful results that had been produced by dry farming. He had not thought that such things could be grown without irrigation. In order to help along the good work, the Lieutenant-Governor said he would offer a special prize in future for the most important progress in dry farming. The goat section had also pleased his honor to such an extent that he also promised a challenge cup to be competed for by goat breeders. The cup is to be won three times before becoming the property of the winner. These two splendid offers brought forth loud applause. His honor then declared the fair open.

Dr. D. Warnock, Deputy Minister of Agriculture, followed with a short address, in which he spoke of the breezy optimism of the district. He said that it was evident that special care must have been taken in the selection of the seed from which such splendid exhibits had come.

Mr. H. G. Pierce moved a vote of thanks to his honor, and Mr. J. S. Yates seconded the motion in his usual breezy style.

People from all over the countryside were present, all of them entering into the spirit of the day. The children thoroughly enjoyed the sports arranged and entered into the races with zest.

The prize winners were as follows:

Fruit

Apples, Duchess of Oldenburg—Lady Emily Walker.

Apples, Gravenstein—1 and 2, Mrs. Gosse.

Apples, Wealthy—1, A. Hankin; 2, R. S. Oliver.

Apples, Lemon Pippin—1, Herbert Parker; 2, J. H. Smart.

Apples, King of Tompkins—1, G. A. Turner; 2, Whitney-Griffiths Bros.; h.c., Field Bros.

Apples, Baldwin—1, Mrs. Gosse; 2, J. H. Smart.

Apples, Winter Banana—R. I. Van der Byl.

Apples, McIntosh Red—Whitney-Griffiths Bros.

Apples, Delicious—G. A. Turner.

Apples, Golden Russet—Mrs. Gosse.

Crab, Transcendant—1, J. Saltmarsh; 2, Fergus Reid.

Nectarines—R. F. Matthews.

Pears, Bartlett—1, Lady Emily Walker; 2, Fergus Reid.

Pears, any named variety—1, G. F. Weir; 2, J. H. Smart.

Pears, any other variety, named—1, Whitney-Griffiths Bros.; 2, R. I. Van der Byl.

Prunes, any other variety, named—1, R. I. Van der Byl; 2, Mrs. Gosse.

Blackberries—1, R. F. Matthews; 2, H. J. Pendray.

Vegetables

Turnips, table—1, Geo. Ball; 2, Herbert Parker.

Turnips, field—1, Thomas Parker; 2, Lady Emily Walker.

Cabbage—1, Fergus Reid; 2, D. B. La Bullen, Langford.

Onions—1, H. Chambers; 2, R. Le Matthews.

Beet—Herbert Parker.

Vegetable marrow—1, W. Longmire; 2, Mrs. Gosse.

Tomatoes, ripe—1, Geo. Ball; 2, Miss H. C. N. Scott.

Tomatoes, pickling—1, J. Saltmarsh; 2, R. F. Matthews.

Artichoke, Jerusalem—1, Whitney-Griffiths Bros.; 2, A. Cann.

Beans—1, D. B. La Bullen; 2, H. Chambers.

Carrots, table (red)—1, H. Chambers and R. F. Matthews; 2, H. Parker and Lady Emily Walker.

Carrots, field (white)—1, Fergus Reid; 2, A. Cann.

Mangels—1, G. W. Ilott; 2, Field Bros.

Kale, thousand headed—1, E. P. Ashe; 2, Lady Emily Walker.

Corn, table, Golden Bantam—1, Mrs. J. S. Yates; 2, H. J. Pendray.

Corn, table, any other variety—Fergus Reid.

Guerkin, best dish of twelve—1 and 2, Mrs. N. Stockand.

Cucumbers, any other variety—1, Mrs. J. S. Yates; 2, E. P. Ashe.

Citron—1, H. Weber; 2, Jas. Lowe.

Musk melon, one, any variety—G. A. Turner.

Potatoes, Early St. George—A. E. Wale.

Potatoes, any other variety, early, named—1, A. E. Wales; 2, J. Saltmarsh.

Potatoes, Sir Walter Raleigh—1, Geo. Ball; 2, Arthur Parker.

Potatoes, Up-to-Date—1, Geo. Ball; 2, J. Saltmarsh.

Potatoes, any other variety, named—1, A. E. Wade; 2, Tom Parker.

Grown From Certified Seed
(Special Class)

Potatoes, Early St. George, best 15 lbs.—A. E. Wales.

Potatoes, Sir Walter Raleigh, best 15 lbs.—1, Geo. Ball; 2, J. Saltmarsh.

Potatoes, any other variety, best 15 lbs.—1, Whitney-Griffiths Bros; 2, A. E. Wales.

Potatoes, best collection of three varieties, three plates of six each—A. E. Wales.

Rhubarb—1, R. F. Matthews; 2, H. J. Pendray.

Field Crops

Mixed grain—1 and 2, J. Saltmarsh.

Wheat, Fall, best bushel, any variety—2, J. Saltmarsh.

Oats, best bushel, any variety—1, Fergus Reid; 2, J. Saltmarsh.

Peas, best bushel, any variety—1, Whitney-Griffiths Bros.; 2, R. I. Van der Byl.

Cut Flowers

Lady's corsage spray—1, Lady Emily Walker; 2, G. W. Ilott.

Gentleman's buttonhole—2, Lady Emily Walker.

Roses, two varieties, named—J. H. Smart.

Sweet peas, 10 stems, any variety—1 and 2, H. J. Pendray.

Dahlias, cactus—1 and 2, Whitney-Griffiths Bros.

Goats

Best doe, born 1924—1 and 2, Mrs. Peacock.

Best doe, born 1923—1, H. Weber; 2, Jackie Brown.

Best doe, born before 1923—1, Miss J. Wilson; 2, Mrs. Peacock.

Best pint goat's milk—1, W. H. Bosworth; 2, Miss J. B. Wilson.

Best half-pound goat's butter—1, H. Weber; 2, Miss J. B. Wilson.

Best herd, 3 or more goats, 3 generations, showing the improvement by breeding to pure bred sire—1, W. H. Bosworth; 2, H. Weber.

Best essay, competition for children: "How I would feed and care for a goat if I had one"—1, Winifred Allen, Rocky Point; 2, Peggy Seward, Sooke; 3, Gladys Woodruff, Goldstream.

Poultry

Barred Rock, cockerel—D. B. F. Bullen.

Barred Rock, pullet—1 and 2, W. F. A. Hudson.

Barred Rock, hen—1, D. B. F. Bullen.

White Leghorn, single or rose comb, cockerel—1, Allandale Poultry Farm; 2, T. Barclay.

White Leghorn, single or rose comb, cock—J. E. Macdonald.

White Leghorn, single or rose comb, pullet—1, Allandale Poultry Farm; 2, T. Barclay.

White Leghorn, single or rose comb, hen—1, W. H. Bosworth; 2, J. E. Macdonald.

White Wyandotte, cockerel—2, J. E. Macdonald.

White Wyandotte, cock—1 and 2, J. E. Macdonald.

White Wyandotte, pullet — M. Chambers.

White Wyandotte, hen—J. E. Macdonald.

Rhode Island Red, cockerel—Peggy Seward.

Rhode Island Red, pullet—1, Peggy Seward.

Rhode Island Red, hen—H. G. N. Scott.

Any other variety, cockerel—1, D. B. F. Bullen; 2, J. E. Macdonald.

Any other variety, cock—J. E. Macdonald.

Any other variety, pullet—1 and 2, J. E. Macdonald.

Any other variety, hen—J. E. Macdonald.

Miscellaneous

Hens' eggs, white—1, T. Barclay; 2, R. F. Matthews.

Hens' eggs, brown—1, H. A. Chambers; 2, G. W. Ilott.

Milk, 1 quart—2, D. B. F. Bullen.

Cream, 1 quart—1, J. Saltmarsh; 2, Emily Lady Walker.

Best pound butter—1, Mrs. M. Brown; 2, Capt. J. F. Gosse.

Domestic Science

Best loaf of white bread—1, Mrs. Herbert Parker; 2, Mrs. J. Saltmarsh.

Best currant or raisin loaf—1, Mrs. L. L. Field; 2, Mrs. G. Bolton.

Dinner or plain rolls—2, E. P. Ashe.

Shortbread—1, Mrs. M. Brown; 2, Mrs. R. Oliver.

Cake, layer—2, Mrs. J. Lowe.

Cake, sponge—2, Lady Emily Walker.

Best lemon pie—1, Mrs. R. A. Barr; 2, Mrs. George Ball.

Marmalade, orange—1, Mrs. E. E. Richards; 2, Mrs. G. Bolton.

Pickles, three kinds—1, Mrs. R. A. Barr; 2, Mrs. N. Stockand.

Jams, three kinds—1, Mrs. J. H. Smart; 2, Mrs. Herbert Parker.

Women's Work

Embroidered or crochet trimmed tray or tea cloth—1, Mrs. J. E. Macdonald; 2, Miss M. Dyer.

Table centre, any kind—1, Mrs. J. E. Macdonald; 2, Mrs. E. Shields.

Sofa cushion, any kind—1, Mrs. M. Baxter; 2, Mrs. A. B. Taylor.

Any article embroidered—1, Miss G. Baxter; 2, Mrs. M. G. Macleod.

Any article, hand made—1, Mrs. M. G. Macleod; 2, Mrs. J. Goodall.

Knitting, any article—1, Mrs. R. A. Barr; 2, Mrs. F. Caffery.

Best article made out of flour sacks—1, Mrs. M. Baxter.

Best crocheted article—1, Mrs. N. Stockand; 2, Miss Weber.

Best sample of darning on linen—1, Miss V. M. Dyer; 2, Lady Emily Walker.

Best sample of darning on wool—1, Lady Emily Walker; 2, Mrs. N. Stockand.

Children's Section

Best dressed doll, girls under ten years—1, Phyllis Ball; 2, May Parker.

Best dressed doll by girl over ten, under sixteen—1, Olive Ball; 2, Edith Allen.

Best hand-made article, boys over ten, under sixteen—1, Douglas Ball.

Fine Art

Best oil painting by exhibitor—1, Mrs. M. E. Ellison; 2, Mr. J. Goodall.

Best water color by exhibitor—1, Mrs. Hester Wilkinson; 2, Mrs. M. E. Ellison.

Best portrait taken by amateur—1, Mr. C. E. Whitney-Griffiths; 2, Lady Emily Walker.

Best photographic landscape, by amateur—1, Lady Emily Walker.

Best seascape taken by amateur—1, Lady Emily Walker.

Best six local views taken by amateur—1, Mrs. H. M. Peacock; 2, Mrs. J. E. Macdonald.

Miscellaneous

Best box apples, any named variety, packed—1 and 2, Whitney-Griffiths Bros.

Best collection bottled fruit—1, Mrs. N. Stockand.

Best butter, 3 1-2 pound prints—1, Mrs. H. A. Baxter; 2, Mrs. E. P. Ashe.

Best collection cut flowers, annuals, 12 varieties—1, G. C. Ridley.

Best collection cut flowers, perennials, 12 varieties—1, G. C. Ridley.

Best essay, giving constructive ideas on "What the Farmers' Institute Can Accomplish"—1, Mr. W. H. Bosworth; highly commended, Lady Emily Walker.

(Special cash prize for members of the Farmers' Institute only), best 10-pound table potatoes, early variety—1, A. E. Wale.

Best 10-pound table potatoes, late variety—1, George Ball; 2, Whitney-Griffiths Bros.

Best collection, four varieties, garden seeds (peas and beans, one pint each, to be two of the varieties; quantity otherwise to be two ounces)—1, J. W. Ilott; 2, Whitney-Griffiths Bros.

ROAD PROBLEM PRESSED

COBBLE HILL, Sept. 18. — The monthly meeting of the Cobble Hill and Shawnigan Lake branch of the Duncan Board of Trade was held at Cobble Hill on Wednesday evening. Correspondence was received from Mr. R. H. Pooley, M.P.P., with regard to the protest of the branch as to the disgraceful condition of that part of the Island Highway passing through this district. Mr. Pooley advised that he had taken up this matter with the Department of Public Works. A letter was also read from the secretary of the Associated Island Boards of Trade, containing copies of resolutions recommended by this branch with regard to the more vigorous enforcement of the Noxious Weeds Act, and which have been sent to the Minister of Agriculture and the members for Island constituencies.

BEST QUALITIES | **DAVID SPENCER, LTD.** Store Hours—9 a.m. to 6 p.m.; Wednesday to 1 p.m. | SUPERIOR VALUES

David Spencer, Limited, Never Better Prepared to Look After Your Coat Wants for the Fall Season

Coats for Men, Women and Children

NEW FALL COATS

Of Remarkable Beauty and Quality Now on Display

Our new stock of Fall Coats is now complete, and we have in our showroom a very choice selection, showing new materials and styles for Fall.

The popular materials used this season are pompette, velabloom, gashara, Teddy bear, Bolivia, peachbloom, lizzette, etc. The colorings include nutria, rubber, teakwood, fairway green, panther, squirrel, wine dregs, crag, casserole, muskrat.

The fur trimmings that will be worn extensively this season are tibeteen, veatka, squirrel, wolf and French beaver. Many untrimmed Coats of marvella, duvetyn, velour and other fabrics are also shown.

Our range is extensive, and we are able to offer Coats at prices ranging from ..... **$16.95** to **$49.75**

—Mantle Dept., 1st Floor

MAH JONG COATS

There can be no doubt that people are dancing less. Little feet in rich, fancy shoes, generally to match the dress, now stay quietly under the table on which are spread the dominoes for playing mah jong.

The women who feel that they must do the thing real well, wear dresses and coats of Chinese embroidery to manipulate the "winds," the "dragons" and the "flowers." See coats now shown in costume section.

—1st Floor

MEN'S SUITS

New Models for Fall

$20.00 to $50.00

Now our Fall stocks of Men's Suits are complete, showing models for men and young men, in tweeds, worsteds and serges. The cloths are of the best English and Canadian woolens, and the suits are perfectly tailored. All our better-grade Suits are hand-tailored.

The models are absolutely the newest, featuring long roll lapels, two-button and sports models, semi-form fitting, and double-breasted.

The shades are all favorites, and we can confidently recommend them to you with every confidence in their wearing qualities.

A large range of prices to choose from ..... **$20.00** to **$50.00**

—Men's Clothing, Main Floor

Women's and Children's Hosiery

A Large Selection of Excellent Values

Women's Silk and Wool Hose, superior quality and fast color; fashioned with fine rib, hemmed garter top. Colors are beige, fawn, camel, grey, brown, black, green and blue. At, a pair **$1.50**

Women's Black and White Check Hose, full fashioned; English make. At, a pair **$3.75**

Women's Silk and Wool Hose, in plain colors of black, brown, polo and camel, at, a pair ..... **98¢**

Women's Ribbed Silk and Wool Hose, in polo and white and grey and white. Sizes 8½ to 10, at, a pair **$1.25**

Women's Silk and Wool Hose, in heavy rib, "Mercury" brand; black, fawn and medium grey, at, a pair **$2.50**

Children's Three-Quarter-Length Silk and Wool Hose, plain knit, sizes 6 to 10, in shades of jasper, delft and white, at, a pair ..... **98¢**

Women's Fine Silk and Wool Hose, plain knit, with garter hem. Choice of black, brown, beige, and camel mixed with white. Sizes 8½ to 10, at, a pair **$1.50**

—Hosiery, Main Floor

This Is Children's Shoe Week

Girls' Black Box Calf School Boots; sturdy boots that look well. Sizes 11 to 2, at, a pair **$2.95**

Girls' Classic Black or Brown Calf Boots. Sizes 11 to 2, at, a pair **$4.50**

2,500 pairs of the famous Hurlbut Shoes from which to get the size you want in your favorite make.

Children's Brown Elk and Black Calf Boots, with double soles and nature shape last. Sizes 8 to 10½, a pair, **$2.95**

Children's Picture Slippers; Felt slippers, with hard leather soles, in all colors and all sizes, at, a pair **$1.00**

—Children's Shoe Dept., 1st Floor

Shoes for Women and Growing Girls

Growing Girls' or Women's Oxfords, in brown calf, with low heels. Special at, a pair **$3.95**

Women's Strap House Slippers of soft black leather, with hard leather soles and flat heels. Special at **$1.79**

Women's Boudoir Slippers, "Packard's" gem quality, in all colors, at, a pair **$1.45**

Take advantage of our Professional Foot Service. Impressions taken of the feet and support built to order. No metal. Expert in attendance from 1 to 5:30 p.m. daily.

—Women's Shoe Dept., 1st Floor

POLICE BOOTS

If You Work Out of Doors, Try a Pair of Our Famous Police Boots This Fall

They are shown in black or brown calf, calf lined, wide fitting, with welted, full double soles. At, a pair, **$6.85**

Men's Box Kip Blucher Boots, of light weight, with sewn soles. Special at **$3.45**

—Men's Shoes, Main Floor

CRETONNES

Attractive Designs—Moderately Priced

Cretonne, 36 inches wide; in a splendid selection of designs. At, a yard ..... **35¢**

Cretonne, 31 and 36 inches wide; including many fine English fabrics, suitable for loose covers and draperies. At, a yard ..... **49¢**

Fine English Cretonne, 31 inches wide; of good weight and pleasing designs. At, a yard ..... **59¢** and **69¢**

Cretonne, 31 inches wide; an exceptionally fine line, including heavy weight jute taffeta cretonne in very smart colors. At, a yard ..... **79¢**

Cretonne, 31 and 36 inches wide; in some very attractive and exclusive designs. At, a yard ..... **89¢**

—Drapery Dept., 2nd Floor

BABY WEEK

Baby Week Infants' Long Dresses trimmed with Val. lace insertion and dainty yokes ..... **$1.95** to **$4.50**

Shortening Dresses of finest quality lawn and embroidered voile in a splendid assortment of styles, **$1.00** to **$4.50**

Cashmere Dresses with smocked skirts and embroidered yokes ..... **$2.25** to **$3.50**

Silk Dresses for ages 6 months to 1 year, smocked and embroidered designs ..... **$2.95** to **$6.75**

Wool Dresses in plain and fancy weaves, shown in white, trimmed with scalloping at neck and sleeves. In sky and pink ..... **$2.50** to **$3.50**

Infants' Brush Wool Suits in new styles, composed of cap, overall, gaiters and coat. These are delightfully cosy garments, suitable for ages 6 months to 2 years. Shown in white, sky, shrimp, orchid and sand, trimmed with contrasting colors ..... **$8.75, $9.50, $9.75** and **$10.75**

Cream Lambswool, Bearskin and Blanket Cloth Coats, designed in straight lines and belted styles, with large cape collars or shawl collars, buttoned close to neck. Suitable for ages 3 months to 2 years, **$3.50** to **$7.50**

Infants' Toques and Bonnets in wool and silk and wool. All white or trimmed with sky and pink, with ribbon rosettes and ties ..... **50¢** to **$1.75**

Silk Caps in the new helmet shape, hand crocheted, at **$1.25**

Rompers of spun and pongee silk, trimmed with colored pipings. Ages 6 months to 2 years ..... **$2.95** and **$3.25**

Attractive new rompers of beachcloth, in sand, Copenhagen and rose, trimmed with contrasting shades. Sizes 1 to 2 years **$2.25**

Dainty Wool Jackets, hand-made and fancy knit weaves, in all white or trimmed with sky and pink. Very large selection of new designs ..... **95¢** to **$2.50**

Baby Pillows, filled with soft down **$2.25**

Wool Bootees, hand knit and crochet, in all white or trimmed with sky and pink. Pretty designs ..... **35¢** to **$1.25**

Wool Shoes, made from fleecy yarn, trimmed with ribbon ruching ..... **25¢** to **95¢**

Wool Gaiters in fancy weaves, knee length; white only ..... **50¢**

Wool Overalls in plain knit weaves, with feet or in fine stockinette with gaiter top. Sizes 3 months to 2 years ..... **$1.35** to **$1.50**

Flannel Barracoats of finest quality, with scalloped or plain border. Some trimmed with fancy stitching and embroidered corner ..... **$1.39** to **$2.49**

Flannelette Barracoats of soft finish, scalloped or tape border ..... **$1.00** to **$1.29**

Flannel Bodices ..... **35¢** to **50¢**

Slip-On Bodices, knit from fine soft wool ..... **85¢**

Flannelette Gowns, trimmed with narrow beading at neck and sleeves ..... **69¢**

Shortening Skirts of fine soft flannel and flannelette **75¢** to **$1.75**

Shawls of pure Scotch wool in honeycomb and fancy weaves, with handsome borders and fringe **$2.50** to **$7.50**

Kid Moccasins, in white and blue ..... **39¢** to **49¢**

Silk Bibs, trimmed with embroidery and lace. Special values ..... **39¢** and **49¢**

Pram Covers of bearskin cloth, with white felt lining. Special **$3.95**

Rubber Pram Sheets, size 14 x 18 inches ..... **75¢**

Lap Pads of waterproof gum rubber, lined with flannel **$2.00**

Flannelette Sheets of rubber with outer covering of flannel **$1.49**

Baby Pillows, 12 x 16 inches; kapok filling ..... **50¢**

Brush and Comb Sets, in new designs, with soap and puff box ..... **95¢** to **$3.50**

—Babies' Wear, 2nd Floor

Women's Knit Underwear

Fall Weight

Women's Harvey Bloomers, with elastic at waist and knee; large gusset. Good warm quality for strong wearing. Sizes 36 to 44. At, a pair **$1.25**

Women's Harvey Bloomers, of silk and wool mixture, with gusset and elastic at waist and knee. Sizes 36 to 42. At, a pair **$1.50**

—Women's Underwear, 1st Floor

WOMEN'S CARDIGANS $5.95

12 Only, Fall Cardigans, made of very fine quality brush wool in medium weight, suitable for school or office wear. Shown in shades of fawn and brown. Sizes 36 to 42. At, each **$5.95**

—Sweaters, 1st Floor

Men's Driving Gloves

We are putting on a special sale of Men's Unlined Gauntlet Wrist Driving Gloves. Just the thing for use in your car.

24 Pairs to clear, Dent's Tan Cape Unlined Driving Gloves, with soft gauntlet and one dome fastener, strap at wrist. Various sizes. Regular $3.25, for, a pair **$2.39**

A few oddments in Men's Tan and Black Leather Gauntlet Driving Gloves, unlined; in various sizes at greatly reduced prices to clear. Regular $6.95 and $5.95 values for, a pair ..... **$4.95** and **$2.95**

Cheaper grades at, a pair **$1.95**

—Men's Furnishings, Main Floor

Durable Tapestry Rugs

Tapestry Rugs in a good assortment of designs; serviceable and low in price.

4.6 x 6.0	**$5.90**
7.6 x 9.0	**$13.95**
9.0 x 9.0	**$17.95**
9.0 x 10.6	**$20.00**
9.0 x 12.0	**$23.50**

—Carpet Dept., 2nd Floor

Girls' Flannelette Wear

White Flannelette Gowns, made with high and V-necks, trimmed on yoke with embroidery and colored stitching, for ages 6 to 14 years. At, each ..... **$1.25** to **$1.50**

Children's White Flannelette Bloomers, with elastic at waist and knee; sizes for 6 to 12 years. At, a pair ..... **50¢**

Children's Flannelette Pajamas, two-piece style; shown in white ground with blue and pink stripes. For the ages of 8 to 14 years. A suit ..... **$1.85** to **$2.00**

—Children's Department, 1st Floor

New Spun-Silk Over-Blouses, $4.50

These Over-Blouses are made of excellent quality spun silk, designed with turned-back collars and short sleeves. They are finished with bow tie at neck and band at bottom. Shown in shades of mauve, pink and cream. Sizes 34 to 42. At **$4.50**

—Blouses, 1st Floor

Today's Offerings in the Boys' Store

Boys' "Fox's" All-Wool Blue Serge Suits, made in Norfolk style coats with yoke shoulder, patch pockets and lining of fine quality mohair. Pants are well lined and have governor fasteners. A very neat dressy suit in sizes from 26 to 36. At **$9.75**

Boys' Universal Jerseys, in fine strong worsted; shades of navy, heather and brown, with polo collars and ties of contrasting colors; sizes 24 to 36. Special **$2.50**

Boys' Imported English Wool Combinations, Robin Hood brand. Sizes from 24 to 32. This is a splendid weight garment and comes with long and short legs. At **$2.39**

—Boys' Store, Lower Main Floor

Men's English Wool Gabardine OVERCOATS

Special Value for $14.95

Wool Gabardine Coats, suitable for Fall wear. Shown in belter model, fully lined, and with raglan sleeves. These are dressy coats that will be becoming for street or motoring wear. They are waterproof, and the full lining makes them practical for Winter. All sizes. Each **$14.95**

—Men's Clothing, Main Floor